# Guernsey
## BREEDERS' JOURNAL

University Microfilms E
Library Services
Xerox Corporation
Ann Arbor, MI 48106

March 7
1971

DEDICATED TO BREED PROGRESS

GOLDEN GUERNSEY
MILK PRODUCTS

# Polly and Foresquire's Daughters are Profitable, and a Pleasure to Own!

## Have these sires improve Type & Production in your herd!

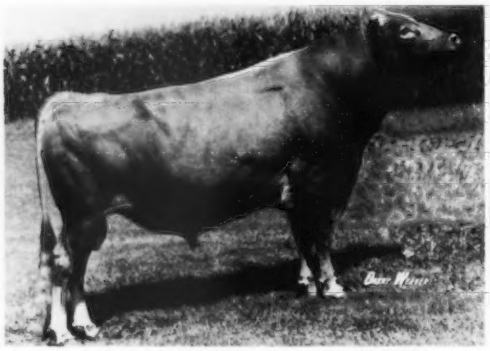

**G-156 CEDARBROOK POLLY'S NANCE**

| | | |
|---|---|---|
| USDA Summary 1-71 | | |
| 16 dtrs. 5 herds | 12,147m | 563f |
| Herdmates | 10,659m | 506f |
| Actual Increase | +1,488m | +57f |
| PRED. DIFF. | + 476m | +19f |

Reliability 30%
22 Class. dtrs. ave. 83.9
SILVER STAR SIRE 1/71

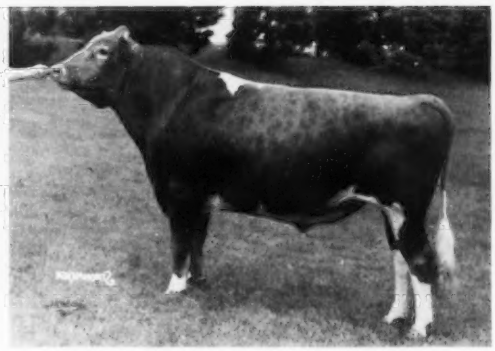

**G-145 LOCKSHORE K. FORESQUIRE**

| | | |
|---|---|---|
| USDA Summary 1-71 | | |
| 34 dtrs. 4 herds | 12,140m | 594f |
| Herdmates | 12,076m | 572f |
| Actual Increase | + 64m | +22f |
| PRED. DIFF. | + 93m | +10f |

Reliability 30%
38 Class. dtrs. ave. 85.7

TYPICAL POLLY DAUGHTER

**Cedarbrook Nances Tanya (VG–87.0)**
2-9 349d 2x 13180 4.4 579

TYPICAL FORESQUIRE DAUGHTER

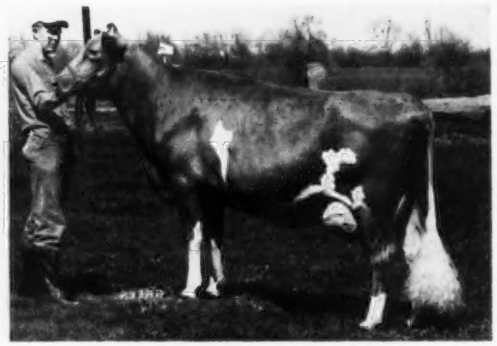

**Lockshore F. Abigail (Ex–91.0)**
3-0 323d 2x 13784 5.5 756
4-2 344d 2x 12480 5.8 723

**TRI-STATE** BREEDERS CO OP

**CALL YOUR TRI-STATE MAN TODAY!**

ADMINISTRATION: Baraboo, Wis 53913 • Ph. 608-356-8357
PRODUCTION: Westby, Wis 54667 • Ph 608-634-3111

# GOLDEN HARVEST FARM — Bridgewater, Conn.

*1936 – 1971*

## 8TH HIGHEST HERD IN THE COUNTRY FOR MILK (75–125 records)

81 DHIR RECORDS AVERAGED 11549 LBS. MILK, 4.8%, 558 LBS. FAT, ME–305–2x

## Our Julia Family Holds Up Its End

## *Presenting* – A FEW MEMBERS OF OUR JULIA FAMILY

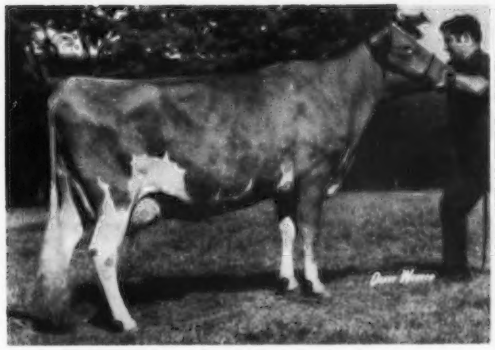

**GOLDEN HARVEST ACME JULIA (E)**
16250–723–Jr4DHIR–305–2x
14070–645–5-4DHIR–305–2x

MATERNAL SISTER TO ACME JULIA

**GOLDEN HARVEST WYN JULIA (VG)**
11600–531–2-5DHIR–305–2x
11560–530–3-6DHIR–305–2x
**Sire: Wyno Hamlet's Hornet**

MATERNAL SISTER TO ACME JULIA

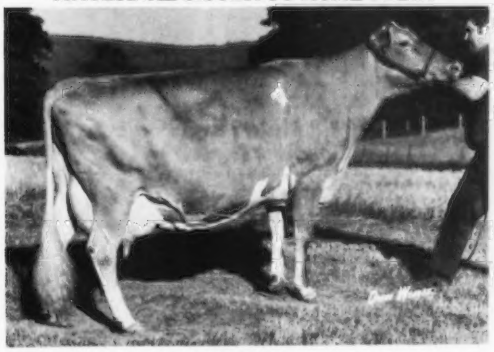

**GOLDEN HARVEST L. JULIE (E)**
14030–705–6DHIR–305–2x
13820–676–8DHIR–305–2x

A DAUGHTER OF WYN JULIA

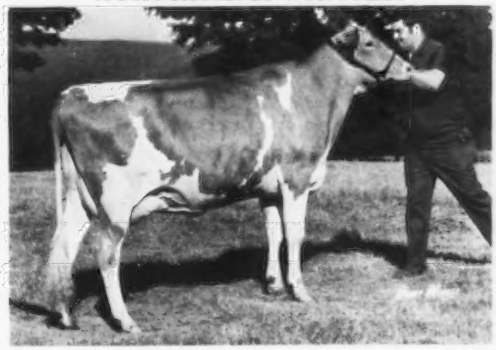

**GOLDEN HARVEST PRINCESS JULIET (VG–89)**
9450–477–1-11DHIR–305–2x
12190–601–ME–305–2x
**Sire: Lyrene May Rose Prince**

**Acme Julia, Wyn Julia and L. Julie are all daughters of Flying Horse General's Julia (E), 15690 – 759 – 6yrs – 305 – 3x.**

**Other members of the JULIA family include Golden Harvest Wyn Jewel (VG–87.5), Golden Harvest Emory Jewel (VG–87.5), Golden Harvest Princess Judy (VG–85.5), and Golden Harvest Princess Juliet (VG–89 as a 2-year-old).**

Telephone: New Milford, Elgin 4 - 5432 — Farm 1½ miles east of Bridgewater, Conn. 06752

F. W. McCANN
Owner

GEO. EMERSON WATTS
Herdsman

OSCAR D. CRABTREE
Manager

# CHEDCO FARM

— Established 1922 —

**For The SEVENTH Consecutive Year We Have Met The Requirements For –**

**GOLD STAR BREEDER**

**1970**

**37 Cows – 37 Records**

**13180–684 (ME–305–2x)**

**33 Classified Average 87.9%**

**8 Excellent – 25 Very Good**

**Production And Type Were Both Up Over 1969**

For 1968 and 1969 we were the Gold Star Breeder with the highest classification average, and in 1970 we had our Highest Classification Average To Date.

We picture two cows in the herd, bred by us, that currently help us to become a Gold Star Breeder in the top echelon in both production and type.

The Blanche–Hollyhock Family

**Chedco J. Flash's Holly (E)**
12300–636–2-2DHIR–305–2x
13810–711–3-2DHIR–305–2x
15120–750–4-1DHIR–305–2x
3 records av. 15513–766 (305–2x–ME)
1st 3 Yrs., Mass. Guernsey Show, 1968. 1st Aged Cow, Mass. Guernsey Show, 1970. Member 1st 2 Generations, 1st Best 3 Females. Due June 19 at 6yrs., 1 mo. with her fifth calf. Three daughters in the herd, two in milk making outstanding records with beautiful udders.

The Vicky Family

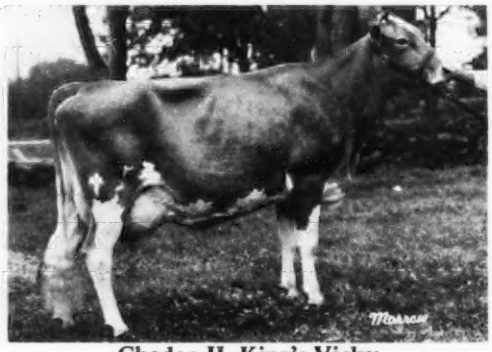

**Chedco H. King's Vicky**
(88.5 at 2 Yrs.)
12640–633–2-2DHIR–305–2x
15376–807–3-2DHIR–305–2x (pending)
2 records av. 16677–843 (305–2x–ME). Gr. Ch. Female, Mass. Guernsey Show, 1970. Nominated for All-American, 1969 and 1970. Member Best 3 Females, 1969 and 1970. Due February 27 to Lyrene May Rose Prince, at 4yrs., 2 mos., with her third calf. A daughter due April 14, in the herd.

**The cows above are out of two of our top cow families, and they help prove that "COW FAMILIES ARE OUR GREATEST ASSET."**

**C. E. COTTING, Owner**
28 State Street
Boston, Mass. 02109

Federal Accredited No. 100024
State Bang's Free No. 20
ANDREW C. WARNER, Herd Manager
Telephone: 838 - 2861
Area Code 617

**ROUTE 62**
**BERLIN, MASS. 01503**
ROLAND B. PLUMMER, Herdsman
Telephone: 838 - 2445

# Index of Advertisers


American Breeders Service – Wis. .....289
Attebroc Farm – N. Y. .....255
Boulder View Farm – Wis. .....290
Chedco Farm – Mass. .....250
Cleverlands – Calif. .....302
Cloverdell Farm – Mo. .....295
Curtiss Breeding Service – Ill. .....III Cover
Cus Gee Guernsey Farm – Miss. ...292
Dairy Assn. – Vt. .....287
Dan-Ba-Lee Farm – Ind. .....305
Dardenella Farm – S. C. .....296
Davis, Jack – Wash. .....287
Fauver Hill Farm – Wis. .....290
Geneglow Farm – Ind. .....305
Golden Harvest Farm – Conn. ....249
Guernsey Breeders' Journal N. H. ...306
Gusanna Farm – Wis. .....301
Hilldale Farm – Minn. .....298
Hoosierland Farm No. 2 – Ind. .....303
Ideal Guernsey Farms – N. J. .....252
Indiana Guernseys – Ind. .....303–305
Kellogg Farms – Mich. .....293
Kentucky Nat'l Show & Sale – Ky. .....295
Leche Farms – Calif. .....302
Lockshore Farms – Mich. .....294
Lookwell Farms – Ind. .....304
Lyndale Farms – S. C. .....296
Maurana Farm – Ind. .....304
Maylee Manor – Mich. .....292
Merryman Co. – Md. .....IV Cover
Myrtledale Farm – S. C. .....303
Nelson-Dykes Co. – Texas .....288
New York G.B.C. – N. Y. .....301
Oregon Orchardgrass Seed Producers Comm. – Ore. .....288
Overlea Farm – Conn. .....300
Peck's Guernsey Farm – Ill. .....306
Price-Black Farms, Inc. – N. Mex. .....291
Quail Roost Farms – N. C. .....297
Smith Harvestore, A. O. – Ill. .....287
Suneslope Farm – Iowa .....298
Sunrise Farm – N. C. .....303
Teplitz International, Inc. – N. Y. .....301
Toles Photography – N. Y. .....288
Tri-State Breeders Co-op. – Wis. .....II Cover
VioBin Corporation – Ill. .....288
Weaver, Danny – Ill. .....288
Welcome Lawn Farm – Md. .....300
Western Glow Farms, Inc. – Wash. .....299
Woodacres – N. J. .....256, 257
Woods, Mort – Okla. .....288


## F. Nelson Wardell and Susan McCarthy White are Married

F. NELSON WARDELL, son of Mr. and Mrs. Clifton J. Wardell, Neptune, N. J., and Susan McCarthy White were married on January 23 in an evening ceremony at the Brooksville, Miss., Methodist Church.

Nelson was born in Neptune, N. J., on October 13, 1939. An outstanding 4-H member in New Jersey, Nelson won all special awards available, including the 4-H Conference award. He attended Shrewsbury grade schools, Red Bank and Freehold High School, Fenis State College, Big Rapids, Mich., and graduated from Mississippi State University in 1970 with a B.S. degree in dairy.

Susan attended Shrewsbury grade schools and graduated from Monmouth Regional High School. They will reside in Brooksville where they will work in partnership on the Jo Mar Farm owned by Clifton J. Wardell, where another outstanding herd of Guernseys is being developed.

## Stephen Dunn and Joanne Singrey United in Marriage

STEPHEN DUNN, Hazel, S. Dak., son of the Rev. and Mrs. Ralph Dunn, Casselton, N. Dak., and Joanne Singrey, daughter of Mr. and Mrs. Donald Singrey, Hazel, were married recently in the Ninth Avenue United Methodist Church, Watertown, South Dakota.

The bride is a graduate of Hazel High School and is employed at the Watertown Regional Library. The groom is a graduate of Fairmont High School, Fairmont, Minn., and attended Worthington State Junior College and North Dakota State University. He is a Guernsey dairyman and works for his uncle, Walter E. Feind, Carryon Guernsey Farm, Hazel, South Dakota.

## Are You A Guernsey Booster?

You can have your farm listed on the page "A Guide To Buying – A Help In Selling" for just $18 a year or $1.50 per month. This page appears 12 times a year on the 23rd of each month. Send your check for $18 and become a Guernsey Booster.

## National Dairy Shrine Club To Meet In Madison

THE NATIONAL DAIRY SHRINE CLUB has selected Madison, Wisconsin's World Dairy Expo as the site of their 1971 annual meeting. The Dairy Shrine Club is an organization of leaders in all aspects of the dairy industry. Each year, the Club extends its highest recognition to a special Guest of Honor, a man who has made a singularly, noteworthy contribution to the dairy industry.

The meeting will take place on October 4 at the Dane County Exposition Center. More than 500 Shrine Club members will join the 70,000 people who are expected to attend the 1971 World Dairy Expo.

B. D. Craig, executive director of the World Food and Agricultural Foundation and World Dairy Expo manager, said that the 1971 show is already in the advanced planning stage. National farm and dairy equipment manufacturers have reserved exhibit and demonstration areas and are looking to the World Dairy Expo as an excellent trade show for dairy farmers.

**Notice**

**Plans for the chartered flight to the Annual Meeting have been cancelled, due to the insufficient number of advanced reservations.**

## Chat . . .

FRANCIS N. PERRY, former Sales-Promotion manager of Golden Guernsey, Inc., has accepted a position as agent for the National Life Ins. Co. of Vermont. He will be handling Life Insurance, Disability Insurance and Sentinel Mutual Funds. Francis will continue to live in Amherst, N. H., and will be working in the Manchester-Peterborough area. His many friends join us in wishing Francis happiness and success in his new work.

THE WRITE-UP on Pine Vista W. Pride, page 37, January 7, 1971 Journal failed to mention that this cow was raised by the late Gil Farrington, West Willington, Connecticut. "Pride," along with the rest of the Pine Vista herd was sold in April, 1970 to A. Austin Cheney, Falcon's Flight Farms, Litchfield, Conn., where she finished her new national class leading record of *24,630 lbs. milk, *1,056 lbs. fat, 3-10DHIR – 305 – 2x, first for both milk and fat. Our apologies to the Farrington family for this omission.

Second Class postage paid at Peterborough, New Hampshire

# Ideal Guernsey Farms

GOLDEN GUERNSEY

BUILDING ☆ FOR ☆ A ☆ CENTURY

NO BUSINESS TRANSACTED ON SUNDAY

## 4 OUT OF 4

**ALL-AMERICAN JUNIOR YEARLING BULL**
**RESERVE ALL-AMERICAN AGED BULL**
**HONORABLE MENTION HEIFER CALF**
**ALL-AMERICAN BEST 3 FEMALES**

## OUR 2 ALL-AMERICANS

1970 ALL-AMERICAN JUNIOR YEARLING BULL

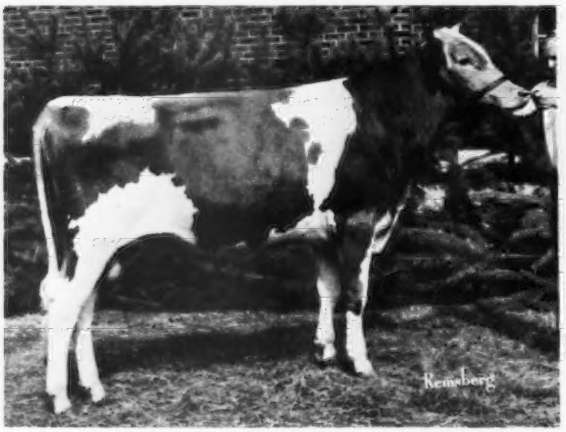


**IDEAL'S SOVEREIGN**
1st Junior Yearling and Junior Champion, Pa. A-A Dairy Show, 1970, 2nd Yearling (1st Junior Yearling), National, 1970, 2nd Yearling (1st Junior Yearling), Maryland State Fair, 1970.

1970 ALL-AMERICAN BEST 3 FEMALES

**BEST THREE FEMALES**
Left to right: Ideal's Nomad's Agnes, Ideal's Trion's Callalily and Ideal's Teton's Margal. 1st Best 3 Females, National, Pa. A-A Dairy Show, and Maryland State Fair, 1970.

1970 HM ALL-AMERICAN HEIFER CALF

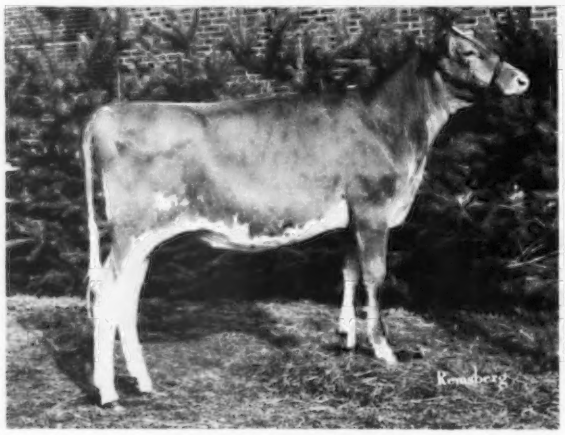


**IDEAL'S FANFARE'S LUCY**
2nd Senior Heifer Calf, Pa. A-A Dairy Show and Maryland State Fair, 1970, 3rd Heifer Calf, National, 1970.

1970 RESERVE ALL-AMERICAN AGED BULL

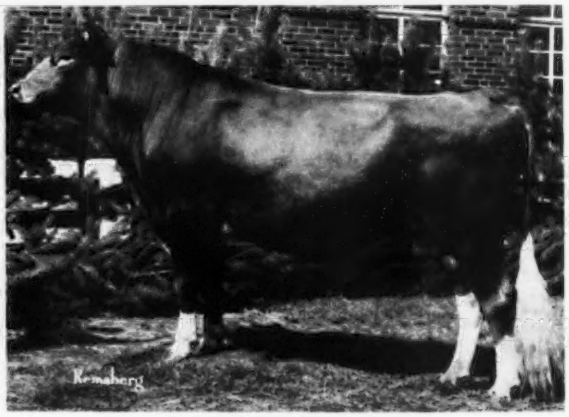


**IDEAL'S CHARLEMAGNE**
1st 2-Year-Old and Over, Senior and Grand Champion, National, 1970, 2nd 3-Year-Old, Reserve Senior and Reserve Grand Champion, Pa. A-A Dairy Show, 1970.

**We wish to congratulate our herdsman, Fred Piekenbrock and his capable men for the outstanding work they did with our Ideal show herd. We appreciate a good job well done.**

**We will have a choice offering of lovely heifers for sale this spring. Add some Ideal heifers to your herd.**

"IT'S ALL IN THE RECORDS"

Guernsey Dairy Cattle Division
Dr. John Tanis, D.V.M.
Jacob Tanis, Owner
Fred Piekenbrock, Herdsman

Farm Division, including Angus and Landrace Hogs
Jacob Tanis, Jr., Manager
Emery Castimore, Asst. Manager

**IDEAL GUERNSEY FARMS — Augusta - Sussex County - New Jersey 07822**

**The American Guernsey Cattle Club**
70 Main St., Peterborough N. H. 03458
Tel. 603–924-3344
OFFICERS AND BOARD OF DIRECTORS
Harry A. Herman, P.O. Box 1033, Columbia, Mo. 65201, President, '72. Tel. 314–442-1008. Dist. 9
Robert H. Lage, R. 3, Davenport, Iowa 52804, 1st Vice-President, '74. Tel. 319–285-9885. Dist. 9
Donald T. Burton, R. 1, Box 26, Eagle, Wis. 53119, 2nd Vice-President, '71. Tel. 414–495-2278. Dist. 6
Max L. Dawdy, Executive Sec.-Treas.
Kenneth A. Brighton, Attorney, Tel. 603–924-3361
G. P. Black, Box 37, Arrey, New Mexico 87930, '72. Tel. 505–267-3611. Dist. 8
Frank D. Brown, Jr., Port Deposit, Md. 21904, '71. Tel. 301–378-4144. Dist. 3
James A. Fish, R. 1, Hickory Corners, Mich. 49060, '73. Tel. 616–671-6216. Dist. 5
W. Clark Fleming, Jr., P.O. Box 5506, Virginia Beach, Va. 23445, '72. Tel. 703–464-3525. Dist. 3
Herman J. Haga, R. 1, Ft. Valley, Ga. 31030, '73. Tel. 912–825-5161. Dist. 4
Lee Housley, R. 1, Riceville Tenn. 37370, '74. Tel. 615–462-2020. Dist. 4
Leon R. Kleinpeter, Jr., R. 6, Box 50, Baton Rouge, La. 70815, '73. Tel. 504–937-2121. Dist. 8
Greyble L. McFarland, Jr., R.D. 1, Box 708, Indianapolis, Ind. 46227, '75. Tel. 317–787-2234. Dist. 7
Richard H. Merritt, Town Farm Rd., Farmington, Conn. 06032, '71. Tel. 203–677-1583. Dist. 1
Joe Pritzl, Fruitland, Idaho 83619, '74. Tel. 208–452-3375. Dist. 10
Merton B. Sowerby, Woodacres, Princeton, N. J. 08540, '75. Tel. 609–466-0361. Director-at-Large.
Raymond F. Witmer, R.F.D. 1, Willow Street, Pa. 17584, '75. Tel. 717–786-3526. Dist. 2
(Year indicates Board term expiration)
ADMINISTRATION
Max L. Dawdy, Executive Sec.-Treas.
COMPTROLLER, F. Russell Abbott
DATA PROCESSING
George N. Eastman, Director
GUERNSEY BREEDERS' JOURNAL
Richard G. Price, Managing Editor
John R.Wheeler, Advertising
HERD REGISTER
Irving E. Nichols, Director & Office Mgr.
BREED IMPROVEMENT PROGRAMS
Socrates Kereazis, Director
Lawrence O. Colebank, Official Classifier, Associate Director of Field Service, 400 Circle Hill Drive, Knoxville, Tenn. 37919. Tel. 615–588-2243
PRINTING, Leonard E. Cashion, Director
EXTENSION
New England and New Jersey: Contact William C. Cochran, 12 Bryant Road, Gray Gables, Bourne, Mass. 02532. Tel. 617–759-5627 or The American Guernsey Cattle Club, Peterborough, N. H. 03458. Tel. 603–924-3344
Ralph W. Coarsey, 1501 Romain Drive, Columbia, S. C. 29210. Territory: Ala., Fla., Ga. and S. C. Tel. 803–772-4252
A. Wendell Fuhriman, Room 1, Thatcher Bldg., Logan, Utah 84321. Territory: Ariz., Calif., Colo., N. Mex., Nev., S. W. Tex. and Utah. Tel. 801–752-2362
Robert E. Jones, Box 426, Mulberry, Ind. 46058. Territory: Ill., Ind. and Ky. Tel. 317–296-2666.
William H. Juzi, P.O. Box 458, Camp Hill, Pa. 17011. Territory: Del. and Pa. Tel. 717–737-0551
Jimmy C. McLain, Box 23, Senatobia, Miss. 38668. Territory: Ark., La., Miss., Okla., Tenn. and Tex. Tel. 601–562-6531
Ray Orisio, 2519 East Mill Plain Blvd., Apt. 120, Vancouver, Wash. 98661. Territory: Idaho, Mont., Ore., Wash. and Wyo. Tel. 206–695-2470
George R. Pankey and R. A. McLaughlin, Asst., 4901 West Clay St., Richmond, Va. 23230. Territory: D. C., Md., N. C., Va. and W. Va. Tel. 703–288-7776
Leslie Peckham, 825 Robert St., Fort Atkinson, Wis. 53538. Territory: Iowa, Kans., Minn., Mo., Neb., N. Dak., S. Dak. and Wis. Tel. 414–563-3032
H. Joseph Pendergast, 6 South Grand St., Cobleskill, N. Y. 12043. Territory: N. Y. Tel. 518–234-7461

# GUERNSEY BREEDERS' JOURNAL

## IN THIS ISSUE

MARCH 7, 1971
Vol. 127–No. 5

### FEATURES

254 **Milk – "Pound For Pound" Your Best Food Buy –** By Richard G. Price
260 **National Guernsey Heifer Sale to Benefit National Guernsey Youth Program** – By Max L. Dawdy
260 **Selecting for the First National Guernsey Heifer Sale** – By A. Wendell Fuhriman
261 **Gold Star Sires**
262 **James C. Penney**
263 **High DHIR Herd Milk Lactation Averages For 1970**
264 **1970 All-American Awards**
280 **New York District Meetings**
282 **Oregon Annual Meeting** – By Mrs. Dan Leuthold
282 **Missouri Annual Meeting** – By Leslie Peckham
286 **Silver Star Sires**

### DEPARTMENT INDEX

251 **Index of Advertisers**
259 **Classification Schedule**
284 **Gold Star Dam:** Butler Hill Robin
286 **Class Leaders:** Sande-Hill Emorys Tillie and Lockshore B Davina
307 **Official DHIR Production Records**
311 **Official Guernsey Performance Sire Summaries**

THE COVER

Scene at Wandering Brook Farm, Tully, N. Y., owned by Stanley Murphy and Family. Herd established 39 years ago and has achieved Gold Star Breeder recognition nine times and has been classified 10 times. The last classification, August 19, 1970, 52 head classified 10 Excellent, 35 Very Good and seven Desirable.

Subscription Price: United States, $3.00 per year.
Outside United States, $4.00 per year. Microfilm subscriptions available.
CLOSING DATES FOR ADVERTISING COPY
7th of the month preceding for issue of the 7th.
23rd of the month preceding for issue of the 23rd.
(Each issue is mailed eight days before date of publication)
Published Bi-Weekly on the 7th and 23rd of each month, except issue of December 23rd, by The American Guernsey Cattle Club, 70 Main Street, Peterborough, New Hampshire 03458.
Any address changes should be sent to
Guernsey Breeders' Journal, 70 Main St., Peterborough, N. H. 03458
Telephone: 603-924-3344

# MILK--- "POUND FOR POUND" YOUR BEST FOOD BUY

MOST OF THE FOOD we buy is sold by the pound. Milk is an exception. Consider, for a minute, if milk were sold by weight. A half-gallon of milk weighs 4.3 pounds and sells, on a national average, for 55 cents in the store. This is less than 13 cents per pound. When you consider all the protein, carbohydrate, fats, calcium, vitamins and minerals in milk, where else could consumers obtain such a food bargain? It is generally recognized that milk is "nature's most nearly perfect food."

The beverage milk offered consumers comes from dairy farms which maintain special high standards of sanitation and product quality. From the farm, milk goes to the processing plant, operated under the most stringent sanitary standards of any food processing plant. Here it is pasteurized, homogenized, put into containers and sped to the consumers. This careful, fast handling keeps quality and sanitation standards high. Farm production and the processing of milk are under the strictest government supervision.

The distribution system is one of the most efficient in existence. As an example, if the U. S. Post Office delivered a quart of milk just within a city it would cost 50 cents. The milk company processes, provides the container and delivers the product for a lot less. The processing and distribution of milk is a major part of the "value" you get when you buy and drink milk. **All that for just 13 cents a pound.**

## *Let's Speak Up For Milk*

Guernsey dairymen can be proud of the job they do in producing a quality milk. Whenever you get the opportunity tell the story of why milk—pound for pound is the best food buy. If you are producing your milk and selling it as GOLDEN GUERNSEY tell the prospective buyers about how GOLDEN GUERNSEY is produced under rigid requirements set up by GOLDEN GUERNSEY, INC., a nonprofit agricultural organization. Point out that GOLDEN GUERNSEY comes from only selected Guernsey herds, 50 percent of the cows must be registered. The Golden Guernsey trademark stands for highest quality milk, guaranteed percentage of butterfat, produced by selected Guernsey cows under strict supervision. GOLDEN GUERNSEY – the high energy milk, has delicious flavor, exclusive golden color, highest food value. Urge people to DRINK MORE MILK and whenever possible make it one of the four GOLDEN GUERNSEY MILK PRODUCTS.

*Richard G. Price*


**Golden Guernsey, Inc.**

Tel. 603–924-3344

OFFICERS

Harry A. Herman, P.O. Box 1033, Columbia, Mo. 65201, President, '72. Tel. 314–442-1008

Max L. Dawdy, Executive Sec.-Treas.

F. Russell Abbott, Comptroller, Ervin F. Diamond, Asst.

GOLDEN GUERNSEY COMMITTEE

Leon R. Kleinpeter, Jr., Chairman, R. 6. Box 50, Baton Route, La. 70815, '71. Tel. 504–937-2121

Gavin W. McKerrow, Chairman Emeritus, Pewaukee, Wis. 53072, '71. Tel. 414–562-7316

Merritt H. Adamson, 401 Wilshire, Suite 210, Santa Monica, Calif. 90401, '72. Tel. 213–451-5515

G. P. Black, Box 37, Arrey, New Mex. 87930, '72. Tel. 505–267-3611

Frank D. Brown, Jr., Port Deposit, Md. 21904, '71. Tel. 301–378-4144

W. Clark Fleming, Jr., P.O. Box 5506, Virginia Beach, Va. 23455, '73. Tel. 703–464-3525

Richard H. Merritt, Town Farm Rd., Farmington, Conn. 06032, '73. Tel. 203–677-1583

(Year indicates Committee term expiration.)

ADMINISTRATION

Edward B. Smith, Director

Robert Max, Account Executive, Box 38164, Urbana, Ohio 43078. Tel. 513–653-3933

REGIONAL MANAGERS

ALABAMA, FLORIDA, GEORGIA, MARYLAND, NORTH CAROLINA, SOUTH CAROLINA, VIRGINIA AND WEST VIRGINIA

George R. Pankey

R. A. McLaughlin, Asst., 4901 West Clay St., Richmond, Va. 23230. Tel. 703–288-7776

CALIFORNIA

Edward H. De Boer, 2245 Lanai Ave., Apt. No. 29, San Jose, Calif. 95122. Tel. 408–251-7979

ILLINOIS, INDIANA AND KENTUCKY

Robert E. Jones, Field Representative, Box 426, Mulberry, Ind. 46058. Tel. 317–296-2666.

MICHIGAN

Edward J. Wright, 10540 Gratiot Rd., Saginaw, Mich. 48603. Tel. 517–792-4746

TRI-STATES

Darrell Ehrlich, 330 W. Broadview Drive, Lincoln, Neb. 68505. Tel. 402–466-3788

STATE REPRESENTATIVES

MISSOURI

G. B. Secker, Field Representative, Mo. G.B.A., 516 Broadway, Box 629, Hannibal, Mo. 63401. Tel. 314–221-4296

NEW YORK

H. Joseph Pendergast, Business Manager, N. Y. State G.B. Co-Op., Inc., 6 South Grand St., Cobleskill, N. Y. 12043. Tel. 518–234-7461

OHIO

Ronald D. Eberhard, Business Manager, Ohio G.B.A., 633 High St., P.O. Box 289, Worthington, Ohio 43085. Tel. 614–885-6683

PENNSYLVANIA AND DELAWARE

William H. Juzi, Business Manager, John F. Blyholder, Jr., N. E. Fieldman, Pa. G.B.A., P.O. Box 458, Camp Hill, Pa. 17011. Tel. 717–737-0551

Willard W. Walton, W. Fieldman, 825 N. Main St., Apt. 20, Greensburg, Pa. 15601. Tel. 412–837-2597

WISCONSIN

Leo Gasper, Field Sec., Wis. G.B.A., P.O. Box 92, Baraboo, Wis. 53913. Tel. 608–356-4438

# Attebroc Farm

## OUR 1970
## ALL-AMERICAN
## 4-Year-Old

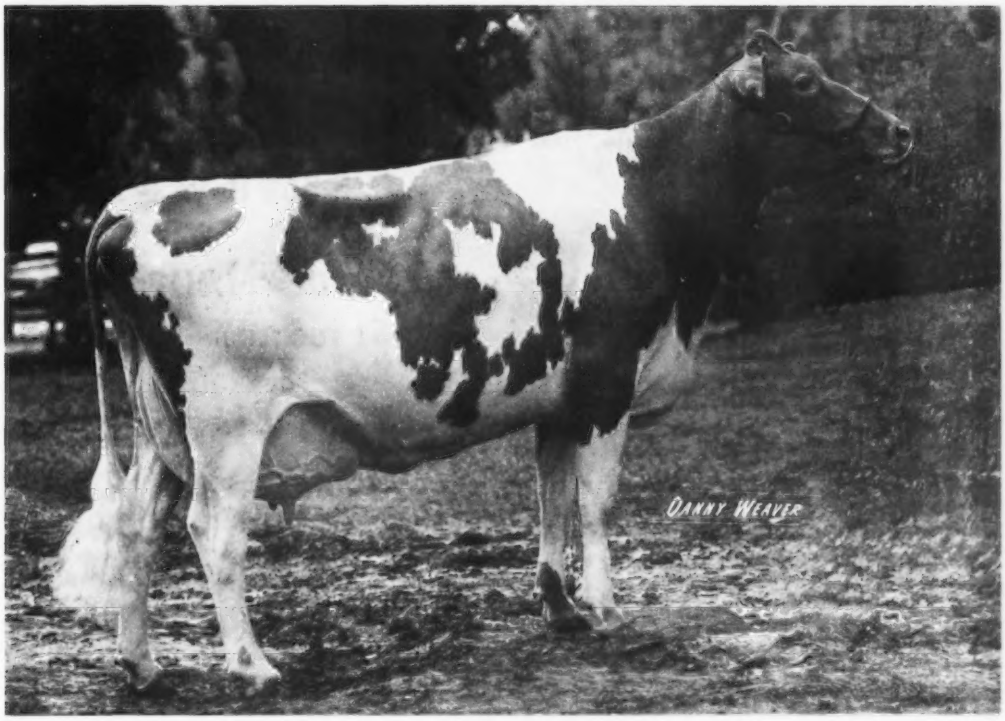


**R S PRINCESS**

**First Prize 4-Year-Old, SENIOR AND GRAND CHAMPION**
**EASTERN STATES EXPOSITION**
**NATIONAL GUERNSEY SHOW**

*PLAN TO VISIT OUR HERD DURING 1971*

Roger H. Corbetta, Owner

Millbrook, New York 12545

Ed Swain, Manager
914–677-3403

WOODACRES DISPERSAL

May 3 1971

# ONLY IN A DISPERSAL AT THE FARM

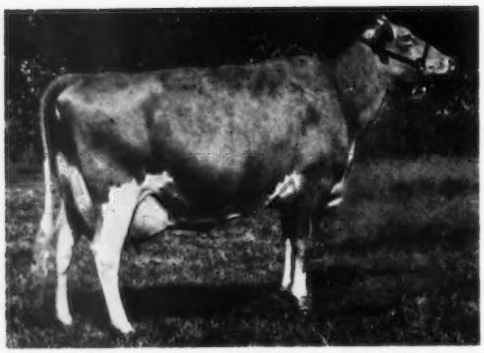

**WINACRES FERDAND'S JEAN (E 3x–93.5 '70).** 3 records include 17474 – 823 – 5-2DHIR – 305 – 2x. Calved 1-12-71. Selling open. Sire: **Winacres Ferdand,** a V. Fame son. Dam: **Winacres Flash's Jeanette,** 11680 – 566 – 7-6DHIR – 305 – 2x, a daughter of Fritzlyn Jeanette's Flash.

**FAR WEST FOREMOST PHOEBE (E–91.0).** 3 completed records include *21810 – 866 – 3-5DHIR – 305 – 2x, *21470 – 912 – 4-7DHIR – 305 – 2x. Due July 27, 1971 to Lyrene Myra's Wistar. Her Sire: **Gayoso View Fame's Foremost,** Gold Star Sire. Her Dam: **Far West D. Patricia,,** 15250 – 653 – 9-3DHIR – 305 – 2x. **3 daughters, 1 granddaughter sell with her.**

**In The Sale –**
**43 Cows – 11 E, 18 VG, 1 D,**
**13 2-year-olds not classified**

**27 Cows With Completed Records (average of Highest Record)**

**15222–704**

**5-365 days – 22-305 days**

**1970 – DHIR Lactation Av.**
**61 records – 14108-635**

**January 1970 – DHIA Rolling Herd Average**

**13688–642**

*Write for Catalog*

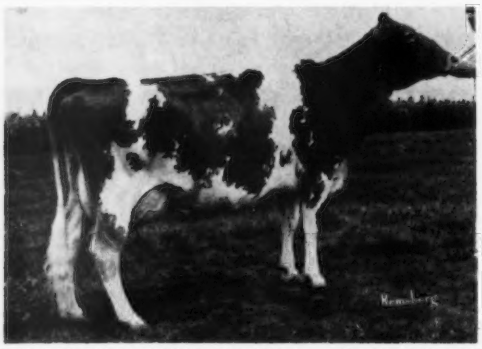

**ROZELYN M V F MYRA (E '70),** born October 20, 1966. 14540 – 722 – 2-1DHIR – 365 – 2x, 15082 – 698 – 3-6 – 2x in 268 days. Due May 29, 1971 to Spring Ridge G. Falcon. Her Sire: **Rozelyn Memory's V. Fame,** Plus Proven son of V. Fame. Her Dam: **Rozelyn T.C. Myrna,** 15410 – 708 – Sr3DHIR – 305 – 2x, by Top Command.

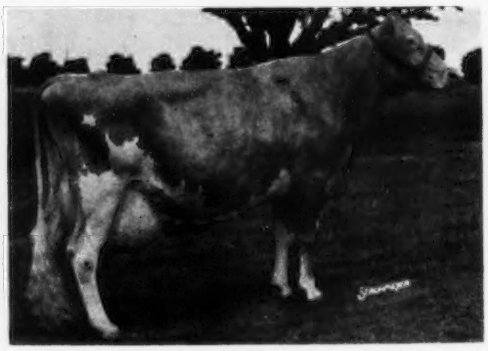

**NORTHERN HERMES FLOWER (E 3x–92.5),** born May 15, 1959. 3 sons in service. 7 records include 17570 – 879 – 8-6DHIR – 305 – 2x. Due 9-9-71 to Housley's J. Champion. Sire: **Northern F. Hermes.** Dam: **Northern Secret's Flower,** *18014 – *937 – 5yrs – 365C – 2x. **One daughter sells with her.**

# IS THIS KIND SO AVAILABLE

# PRINCETON, N. J.

**In The Sale — Daughters of:**

| | |
|---|---|
| Western Glow Darimost | 16 |
| Woodacres Chief's Bond | 11 |
| Lyrene May Rose Prince | 11 |
| Woodacres Emporer | 9 |
| Woodacres Sultan | 8 |
| Woodacres Master Chief | 5 |
| Lake Louise Patsy's Prince | 4 |
| Burger's Place Billy | 3 |
| Fritzlyn Jeanette's Flash | 2 |
| Norgert's Royal Nance | 2 |
| Moreau Farms Chief | 2 |
| Walker Farms Grand Duke | 2 |

*Plan Now to Attend*

**J. L. PRINCESS (E 3x–93.5 '70),** born May 6, 1963. 3 records include 19770 – 879 – 5-8DHIR – 363 – 2x. 3 outstanding daughters in Washington. 1 son in AI service. Due May 15, 1971 to Fritzlyn Jeanette's Flash. Her Sire: **Lake Louise Patsy's Prince,** Gold Star Sire. Her Dam: **Sky Valley L.B. Juno** (died of tumor 3 months after first calf).

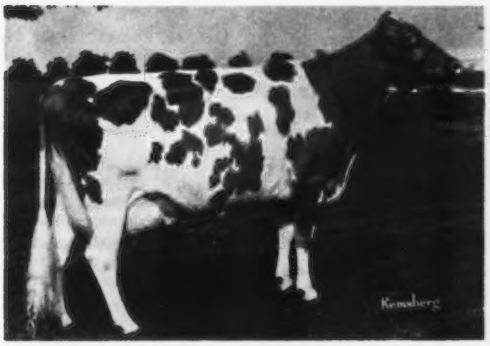

**SUN GLOW BEV (E 3x–92.5 '70),** born January 18, 1964. 13830 – 737 – 4-5DHIR – 305 – 2x, 12396 – 577 – 6-6 – 2x in 201 days. 1 son in service, 1 daughter in milk at Western Glow, 1 daughter in sale. Due 8-15-71 to Western Glow Darimost. Her Sire: **Lake Louise Patsy's Prince,** Gold Star Sire. Her Dam: A daughter of **Golden Harvest F. Gladstone.**

**MCDONALD FARMS B. HYACINTH (E 4x),** born January 24, 1964. 16270 – 676 – 4-6DHIR – 303 – 2x, 11433 – 511 – 6-7 – 2x in 164 days. Due 9-3-71 to Housley's J. Champion. Her Sire: **Burger's Place Billy.** Her Dam: **McDonald Farms Jolly Cyrene** (VG), 11780 – 618 – 5DHIR – 305 – 2x.

**FIRVIEW PRINCE'S MARY JO (E 4x–93.5 '70),** born November 5, 1961. 3 sons in service. 16180 – 811 – 7-6DHIR – 305 – 2x, 14974 – 701 – 8-7 – 2x in 217 days. Due July 24, 1971 to Fritzlyn Jeanette's Flash (two full brothers to this calf in AI studs). Her Sire: **Lake Louise Patsy's Prince,** Gold Star Sire. Her Dam: **Firview Ginger's Mary** (VG), 14368 – 609 – 5DHI – 305 – 2x.

**WOODACRES DISPERSAL**

**May 3 1971**

# CALENDAR OF COMING EVENTS

## *Sales*

### MARCH

**Mar. 20. Vermont Guernsey and Jersey Heifer Sale,** University of Vermont, Burlington.

**Mar. 27. Shady Lawn Farm Complete Dispersal,** Morley Brothers, owners at the farm, R. D. 1, Cincinnatus, N. Y. 13040, 10:30 a.m. Sale managed by Teplitz Int., Inc., 106 State Tower Bldg., Syracuse, N. Y. 13202, assisted by N. Y. S. Guernsey Breeders' Co-op., Inc., Joseph Pendergast, Business Manager, 6 South Grand Street, Cobleskill, N. Y. 12043.

### APRIL

**Apr. 2-3. Cedarbrook Farm, Inc., Complete Dispersal,** at the farm, Bellville, Ohio.

**Apr. 3. Wisconsin Invitational Sale,** Dane County Fairgrounds, Madison, Wisconsin. Sale managed by the Wisconsin G.B.A., P.O. Box 92, Baraboo, Wis. 53913.

**Apr. 15. 277th Special Guernsey Sale,** at the Sales Pavilion, Lancaster, Pa. Sale managed by the Pennsylvania G.B.A., Box 458, Camp Hill, Pa. 17011.

**Apr. 24. Greystone Dispersal,** at the farm, Auburn, N. Y., L. S. Riford, Sr. & Jr., owners. Sale managed by Hanover Hill Sales and Service, Box HHS, Hanover Hill Farms, Amenia, N. Y., assisted by New York Guernsey Breeders' Co-op., Inc., Joseph Pendergast, Business Manager, Cobleskill, N. Y. 12043.

### MAY

**May 3. Woodacres Complete Dispersal,** at the farm, Princeton, N. J., Atherton W. Hobler, owner. Sale managed by The Merryman Company, Sparks, Maryland 21152.

**May 8. Kentucky Spring Guernsey Sale,** Greene County Fairgrounds, Greensburg, 12:00 noon. Sale managed by the Kentucky G.B.A., Barney Hornback, Secretary-treasurer, 1110 Pawnee Dr., Elizabethtown, Kentucky 42701.

**May 13. National Guernsey Heifer Sale,** at the fairgrounds, Puyallup, Washington. Sale managed by The American Guernsey Cattle Club, Joe Pritzl, Fruitland, Idaho, chairman.

**May 13. Pacific Northwest Convention Sale,** at the fairgrounds, Puyallup, Washington. Sale managed by the Pacific Northwest Guernsey Breeders' Association.

### JUNE

**June 19. 8th Kentucky National Guernsey Show and Sale,** Exposition Center, Louisville. Sale managed by The American Guernsey Cattle Club, Robert E. Jones, coordinator, Box 426, Mulberry, Indiana 46058.

### JULY

**July 19. 46th Renewal of The Guernsey Sale,** Quail Roost Farms, Rougemont, North Carolina. Sale managed by The Merryman Company, Sparks, Maryland 21152.

### OCTOBER

**Oct. 22. Fourth Yellow Creek Consignment Sale,** Yellow Creek Farm, Goshen, Indiana.

## *Meetings*

### MARCH

**Mar. 18. Maryland G.B.A. Annual Meeting,** Dan-Dee Restaurant, U.S. 40, west of Frederick, Md., 10:00 a.m.

**Mar. 22. Michigan G.B.A. Annual Meeting,** Kellogg Center, Michigan State University, East Lansing, Michigan.

**Mar. 24. Massachusetts G.B.A. Annual Meeting,** Marlboro Country Club, Marlboro, Massachusetts.

**Mar. 27. Minnesota G.B.A. Annual Meeting,** Holiday Inn, Albert Lea, Minnesota.

### APRIL

**Apr. 1. Northeast Dairy Conference,** Syracuse Hotel Country House, Syracuse, New York.

**Apr. 3. Vermont G.B.A. Annual Meeting,** Civic Hall, Royalton, Vermont. 11:00 a.m.

**Apr. 3. New York State Guernsey Breeders' Co-op., Inc., Annual Meeting,** Holiday Inn, Fishkill, New York.

**Apr. 8. Dairy Research, Inc., Annual Meeting,** Americana Hotel, Bal Harbour, Miami Beach, Florida.

**Apr. 24-25. California Guernsey Cattle Club Annual Meeting,** Los Robles Inn, 925 Edwards Avenue, Santa Rosa, California.

### MAY

**May 10-13. The American Guernsey Cattle Club Annual Meeting,** Sea-Tac Motor Inn, 18740 Pacific Highway South, Seattle, Washington.

### NOVEMBER

**Nov. 2-4. Annual Nutrition Conference for Feed Manufacturers,** Buffalo, New York.

## *Field Days and Picnics*

### JUNE

**June 26. Iowa G.B.A. Picnic,** Garland Hopper Farm, Toledo, Iowa. State Guernsey Princess to be selected.

## *Fairs and Shows*

### MAY

**May 22-30. Great Western Dairy Show,** Los Angeles, California.

### SEPTEMBER

**Sept. 17-26. Eastern States Exposition.** West Springfield, Mass. Guernseys will be judged Sept. 20 by John Morris.

**Sept. 20-24. Eighth Pennsylvania All-American Dairy Show,** Harrisburg, Pa. Guernseys will be judged Sept. 22 by Lawrence O. Colebank.

---

## Werner Ernest Heuer

WERNER ERNEST HEUER, 62, a lifelong resident of Lura Township, Watertown, S. Dak., passed away in January. He was a farmer and an electrician. He served on the church board at St. John's and was a director of the South Shore Creamery.

His sons, Wayne E. and Maynard W. Heuer are Guernsey breeders near Watertown. Wayne E. Heuer is now president of the South Dakota Guernsey Breeders' Association.

Born in Lura Township March 16, 1908, the son of Mr. and Mrs. Emil Heuer, he was married to Mae Torper on January 13, 1942, in Watertown.

Survivors include his wife; one daughter, Mrs. Ronald (Carol) Kannas of rural Watertown; two sons, Wayne E. of rural Watertown and Maynard W. of rural Summit; six sisters, Mrs. Theresa Frentz, Mrs. Gus (Margaret) Schlotte and Mrs. Paul (Mildred) David, all of Watertown, Mrs. Joe (Elva) Scott, Oldham, Mrs. Paul (Alice) Wellnitz, Odessa, Minn., and Mrs. Marvin (Laurine) Nelson, Vancouver, Wash.; three brothers, Erick and Herbert Heuer, both of Watertown, and Walter Heuer of Oldham, and one granddaughter.

---

## Chat . . .

O. T. FOWLER, Grand View Guernsey Farm, Pfafftown, N. C., was confined in the hospital from the last of October until December 5, 1970. He is now at home recuperating from a very severe case of shingles. His many friends wish him a complete recovery.

# Northeast Dairy Conference

J. PHIL CAMPBELL, Under Secretary, U. S. Department of Agriculture, Washington, D. C., will be the featured speaker at the Northeast Dairy Conference opening in Syracuse, N. Y. on April 1, 1971, according to an announcement by R. Fenton Murphy, president of Northeast Dairy Cooperative Federation. Mr. Campbell will address the banquet session of the two-day meeting at the Syracuse Hotel Country House on Thursday evening, April 1.

Northeast Dairy Cooperative Federation, one of the larger cooperative milk marketing organizations in the northeast region, will serve as host to the regional meeting which is expected to attract some 200 dairy industry leaders from 14 states.

The conference is the 36th in an annual series held at different locations in the northeast region each year. In attendance will be officers, directors and staff of major dairy cooperatives, faculty members of state universities, government officials and dairy industry representatives from across the nation.

The program opens at 10:00 a.m. on Thursday, April 1, under the chairmanship of Eugene Vandenbord, vice-president of Dairylea Cooperative. Louis Longo, president, Consolidated Milk Producers (Connecticut) will chair the afternoon session on Thursday.

Phil Alampi, Secretary of Agriculture, New Jersey, will address the Thursday afternoon session of the conference, speaking on the subject "Agriculture and Environmental Quality," followed by an expert panel discussion on agricultural waste management. Other program highlights include speakers on "Farm Land and Tax Assessments in the Northeast"; and "Challenges to Cooperatives presented by Changing Market Structures." The latter subject will be presented by Glenn Lake, president of the National Milk Producers Federation on Friday morning, April 2.

Betty Furness, Consumer Protection Specialist in the office of New York Governor Nelson Rockefeller and Dr. Donald Padberg, Cornell University, will discuss "the Dairy Industry and the Consumer" also on the Friday morning program.

Wives of dairy industry leaders attending the conference will be entertained by the host organization with a program of tours and visits to several central New York industries and cultural centers, including the Syracuse China Company, the Everson Museum of Art, Sibley's Department Store for a luncheon, style show and shopping spree, the Oneida Silversmiths and the Syroco Company.

A tour of Northeast Federation's milk processing and packaging plant at Oneida, N. Y., is planned for Friday afternoon following adjournment of the conference.

---

**Did you know . . .**

IT TOOK 64 years to produce the first million registered Guernsey cattle, but only 12 years to register the second million?

## CLASSIFICATION SCHEDULES FOR 1971, 1972 and 1973

| State or States | 1971 | 1972 | 1973 |
|---|---|---|---|
| Eastern Pennsylvania, Delaware, New Jersey | Mar. 8-20 | Fall | None |
| Indiana, Kentucky | Mar. 29-Apr. 10 | Fall | None |
| Massachusetts, Maine, Vermont, New Hampshire | Apr. 26-May 8 | Fall | None |
| Arizona, California | May 19-June 1 | Fall | None |
| Idaho, Montana, Wyoming, Eastern Washington, Eastern Oregon | June 2-10 | Fall | None |
| Kansas, Nebraska, Missouri | June 21-July 3 | Fall | None |
| Eastern New York | Aug. 2-7 | None | Spring |
| Connecticut, Rhode Island | Aug. 9-14 | None | Spring |
| Western Pennsylvania, West Virginia | Aug. 30-Sept. 9 | None | Spring |
| North Carolina, South Carolina, Florida, Georgia, Alabama | Sept. 15-Oct. 2 | None | Spring |
| Wisconsin | Oct. 14-30 | None | Spring |
| New Mexico, Colorado, Utah | Nov. 8-13 | None | Spring |
| Western Washington; Western Oregon | Nov. 14-27 | None | Spring |
| Ohio | Dec. 1-18 | None | Spring |
| Western, Northern and Central New York | None | Spring | Fall |
| Illinois | None | Spring | Fall |
| Michigan | None | Spring | Fall |
| Iowa, Minnesota, South Dakota, North Dakota | None | Spring | Fall |
| Maryland, Virginia, Upper East Tennessee | None | Spring | Fall |
| Tennessee, Oklahoma, Louisiana, Mississippi, Texas, Arkansas | None | Spring | Fall |

# National Guernsey Heifer Sale to Benefit National Guernsey Youth Program

*By Max L. Dawdy*

ON MAY 13, 1971, in connection with the activities of the 94th Annual Meeting of The American Guernsey Cattle Club in the Seattle, Wash., area, hosted by Pacific Northwest Guernsey breeders, a new program will be inaugurated.

This new program will be the National Guernsey Heifer Sale. The National Guernsey Heifer Sale was established by the Board of Directors of The American Guernsey Cattle Club in May 1970. At the time of the 1970 Annual Meeting in Madison, it was announced that the first such sale would be held in 1971.

### Purpose

There are three major purposes for the National Guernsey Heifer Sale as follows:

(a) To provide an annual promotional project that will generate a source of revenue to sustain the financing of an adequate National Guernsey Youth Program.

(b) To provide a flexible opportunity for any and all breeders, friends and associated interests of the breed to participate in the support of a National Guernsey Youth Program—such as consignor, buyer, committee member or assistance with time and help.

(c) To provide a national sale of exceptionally outstanding heifers.

### Organization

As presently established, the National Guernsey Heifer Sale is to be held annually, beginning in 1971 in connection with the annual meeting activities of the Club at a suitable site convenient to the annual meeting headquarters.

Administration of the sale; supervision and assignment of funds for youth work; and developing a youth program is the responsibility of The American Guernsey Cattle Club Board of Directors through the Promotion Committee and Promotion Department of the Club. Accounting of funds shall be handled by the Accounting Department of the Club.

### Operation

The president of The American Guernsey Cattle Club will annually appoint a chairman of the National Guernsey Heifer Sale residing in the host area for the annual meeting and other members of the sale committee representing the host area and other parts of the country. This committee will have the responsibility of securing consignments and actually conducting the sale with The American Guernsey Cattle Club field representative in the area as coordinator. This responsibility includes selection of the auctioneer, ringmen, leadsmen, etc.

The objective of organizing and conducting the sale shall be to keep actual sale expenses at a minimum, therefore, all committeemen, auctioneers, ringmen, clerks, leaders, etc., are asked to serve without pay for their time in the interest of contributing to the support of the National Guernsey Youth Program.

Clerking of the sale and accounting work will be done by The American Guernsey Cattle Club personnel as directed by the executive secretary, including the final accounting by the Accounting Department of the Club.

Consignments will be selected with the same customary procedure of any other consignment sale in which the consignor receives the actual selling price less an established percentage commission of the selling price and assumes the usual expenses of advertising, cataloging, transfer and transportation costs, etc., normally incurred with a consignment sale. **It should be emphasized that bidding is open to any and all potential buyers and that the sale is not limited to Junior bidders.**

The established percentage sale commission for the National Guernsey Heifer Sale is 20 percent. By keeping sale expenses at a minimum—hopefully five percent—approximately 15 percent of the gross will then be available annually for the National Guernsey Youth Program Fund.

It should be emphasized this is a regular consignment type sale and should not be confused as a donation type sale. It has been suggested, however, for the first year if a consignor wishes to contribute a part or all of the selling price of a consignment to the National Guernsey Youth Program Fund to help establish a reserve, this would be a commendable gesture.

The National Guernsey Heifer Sale offers an opportunity for everyone to contribute to the Youth Program—as a consignor, buyer, committee member or providing time and effort. It is for a worthy cause pointing to the future.

The 1971 National Guernsey Heifer Sale will be held at the fairgrounds, Puyallup, Wash., Thursday, May 13. The 1971 Committee is as follows: Joe Pritzl, Fruitland, Idaho, chairman; Myron Lancaster, Sequim, Wash.; Lawrence Newman, Raymond, Wash.; T. A. Knight, Camarillo, Calif.; Hans Leuthold, Tillamook, Ore.; Henderson Stockton, Phoenix, Ariz.; J. Jene Mungle, Atoka, Okla.; James A. Fish, Hickory Corners, Mich.; Merton Sowerby, Princeton, N. J., and John Housley, Riceville, Tennessee.

Selections have already begun and indicative of the pace being set to establish the quality pattern for the 1971 National Guernsey Heifer Sale is the report of the first such selection trip reported by A. Wendell Fuhriman, western area representative.

# SELECTING FOR THE FIRST NATIONAL GUERNSEY HEIFER SALE

*By A. Wendell Fuhriman*

IT WAS THE privilege of this fieldman to travel with national director and chairman of the National Guernsey Heifer Sale, Joe Pritzl, Fruitland, Idaho, along with committee member Henderson Stockton, Phoenix, Ariz., to start the selection of heifers for the first National Guernsey Heifer Sale.

Where would be the best place to start? Why not at one of the oldest Guernsey establishments, Henderson Stockton's Arizona Farms, having just past the half-century mark as a breeder of registered Guernseys? Henderson set the trend that was to be found at all other places. He opened the gate and said, "There they are, take your pick." When one opens the gate for Joe Pritzl, he will bird dog them out and find the best. The first heifer selected for the National Heifer Sale is Arizona Farms Gold Cream, born July 2, 1970, a double "Brilliant" and a good one. She is a daughter of Liseter Brilliant Gold, nominated for All-

American aged bull, 1970, and with his full sister, Liseter Brilliant Sunshine, Honorable Mention All-American produce of dam. Cream's dam is Liseter Flaming Cream, paternal sister to Liseter Flaming Buttercream, Excellent, with 15,050 lbs. milk, 616 lbs. fat, 9-2DHIR – 305 – 2x. The second heifer selected at Arizona Farms is owned by Wendell Fuhriman, Wagon Tracks Ranch, Logan, Utah. How did the fieldman get to own a heifer as good as this one? This is a long story and we will save that for another chapter. This heifer, Arizona Farms Gold Margo, born April 3, 1970 is a daughter of Liseter Brilliant Gold and from Arizona Farms Emory Margo, classified Very Good with over 600 lbs. fat. "Margo" is a daughter of Liseter Brilliant Margurette, Very Good six times with 20,010 lbs. milk, 823 lbs. fat at 13 years, 356 days 2x, another double Liseter Brilliant.

Norman McClelland spent the day with us at Shamrock Guernsey Farms, Tucson, Ariz., and it is a good day's work looking over 500 milking cows that are averaging over 14,000 lbs. milk. There were plenty to select from and Joe and Henderson did themselves proud in selecting Shamrock W Sophia, born February 13, 1969, a daughter of Shamrock Bon Watchful, popular herd sire at Shamrock and Adohr Farms. Her dam is none other than Shamrock Pin Suzi, Excellent 92.5, with 16,060 lbs. milk, 702 lbs. fat, 3-2DHIR – 305 – 2x. The next dam is Valley Prides Susan, Excellent 91.0, with several records including 17,286 lbs. milk, 880 lbs. fat, 7-4 – 365C – 3x. This is probably the best brood cow family at Shamrock.

Next day was spent in traveling to Adohr Farms, Camarillo, California. We took the shortcuts outlined by Henderson Stockton which extended the 450 miles into over 600 miles! Arriving at the motel, we found Art Knight waiting and worried about our late arrival. Henderson graciously accepted all the blame.

Joe had been concerned about selecting from over 1,000 head at Adohr but he had crossed the bridge too soon. No one can pick the tops like the crew at Adohr made up of Art Knight, Jess Elliott and Paul Gutzman. They had the top heifer not only picked out but tied up for the committee's approval. It took only one look at their selection to bring smiles of satisfaction. From their show herd they had Adohr Lafayette Laughs, born July 3, 1969, a beautiful daughter of High Meadows Jolly Lafayette, many times All-American. Her dam is Adohr Supreme Laughter, Very Good, and she from Adohr Dorman Laughter, Excellent 92.0, and many times a grand champion on the West Coast. Just to make sure there were none better out in one of the back corrals, the day was pleasantly spent looking over one of the great breeding establishments on the West Coast. Believe me, they have plenty of good ones at Adohr Farms.

There may be a better college herd of Guernseys than the one found at Cal Poly but this committee just hasn't found that herd. With the head of the dairy department, Harmon Toone, the milking herd was greatly admired. In one of the pastures was spotted the kind of heifer all sale committees dream of finding; a junior yearling daughter of Western Glow Darimost from Sarival La Hollyhock, a Very Good daughter of High Meadows Jolly Lafayette. This is the best yearling daughter of Western Glow Darimost the committee has seen. It was hard for Mr. Toone to part with one as good as this from their small herd, but he consented to the committee's urgings and consigned her.

Next stop was at Bay Meadow Farm, Galt, Calif., where they like to talk Guernseys. Having the Kesslers, Joe Pritzl and Henderson Stockton together, there was plenty of talk on the past, present and future of the breeding of Guernseys. Joe said it was about time to find a good Housley's J. Champion for the sale. Betty Kessler said she thought they had the best one available and we headed for the barn to look her over. As always Betty and Arnold know what they are doing and surely had the right one selected. This "Champion" daughter is from Bay Meadow Billy's Doreen, Excellent, with eight lactations totaling 105,992 lbs. milk, 5,076 lbs. fat. Where else can one find a consignment like this, a Housley's J. Champion daughter from a "Billy" with over 105,000 pounds of milk?

The pace has been set in Arizona and California for the first National Guernsey Heifer Sale. If the other states can match these consignments, then the stage has been set for the glory of the breed.

## GOLD STAR SIRES BASED ON JANUARY, 1971 USDA PRODUCTION AND AGCC TYPE SUMMARIES

| Name of Sire & Last Recorded Owner | Reg. No. | No. Herds | No. Daus. | Avg. of Daus. Milk | Avg. of Daus. Fat | Pred. Milk Diff. | % Rpt. | Type No. Daus. | Type Score |
|---|---|---|---|---|---|---|---|---|---|
| **Cedarbrook Pollys Emory** | 568345 | 50 | 103 | 10874 | 495 | +306 | 79 | 39 | 84.9 |
| O: Eastern Artificial Insemination Cooperative, Inc., Ithaca, N. Y. | | | | | | | | | |
| **Guerngold Flash** | 551096 | 21 | 71 | 10189 | 483 | +260 | 63 | 42 | 82.9 |
| O: Carnaco Equipment Co., Los Angeles, Calif. (Leased: Carnation Farms Breeding Service, Carnation, Wash.) | | | | | | | | | |
| **Hansenarea Motel** | 536475 | 157 | 282 | 10096 | 478 | +252 | 93 | 87 | 82.5 |
| O: Eastern Artificial Insemination Cooperative, Inc., Ithaca, N. Y. | | | | | | | | | |
| **Hominy Hill Acme** | 550014 | 37 | 92 | 11986 | 552 | +547 | 67 | 62 | 83.5 |
| O: Bernard O. Snider, New Enterprise, Pa. (Leased: Midwest Breeders Co-op., Shawano, Wis.) | | | | | | | | | |
| **Lyrene May Rose Prince** | 553667 | 123 | 312 | 11087 | 541 | +502 | 89 | 277 | 84.6 |
| O: Sire Power, Inc., Tunkhannock, Pa. ** Select Sires, Inc., Columbus, Ohio ** NOBA, Inc., Tiffin, Ohio | | | | | | | | | |
| **McDonald Farms R L Dividend** | 551885 | 17 | 31 | 11622 | 527 | +402 | 60 | 30 | 85.3 |
| O: NOBA, Inc., Tiffin, Ohio ** Atlantic Breeders Cooperative, Lancaster, Pa. ** L.S.V. Dairy Imp. Center, Baton Rouge, La. | | | | | | | | | |

# JAMES C. PENNEY - Businessman - Philanthropist Agriculturist - Founder of Foremost Guernseys

## September 16, 1875 - February 12, 1971

JAMES CASH PENNEY was born in Hamilton, Mo., and died February 12, 1971 in Columbia-Presbyterian Medical Center after a heart attack. He was 95. Mr. Penney, a Missouri farm boy who parlayed a one-room dry goods store into the 1700-store retail chain that bears his name, broke his hip in a fall in his Manhattan apartment, December 26, and has been in the hospital since the accident.

Mr. Penney, the last of the merchant princes, served as president of his company until 1917 and chairman of the board until 1958. Until the accident he had been active as a member of the board of the J. C. Penney Company and spent five days a week in his office atop the Penney skyscraper.

Theodore Roosevelt was President; the Panama Canal was under construction, and the Wright brothers were building their first plane when Mr. Penney and two partners opened the Golden Rule Store in Kemmerer, Wyo., a mining community, in 1902. Mr. Penney invested $500 savings and $1,500 he had borrowed.

Mr. Penney and his bride, Berta, lived in an attic room above the store and managed it. Goods were sold at the lowest prices possible for quick turnover, and transactions were strictly cash and carry. By 1907, Mr. Penney was able to buy out his partners and two other stores they owned.

By 1912 he had 34 Golden Rule Stores in Wyoming, Utah, Idaho, Nevada, Oregon, Washington, Colorado and Montana, all developed through a partnership plan which allowed a manager to buy a one-third interest in a new store if he had trained a man to manage it. In 1913 the chain was incorporated as the J. C. Penney Co., in Utah.

Mr. Penney's earliest business venture was unsuccessful. His farmer-preacher father instilled the principles of honest labor in him and he went to work for a dry goods merchant after graduating from high school.

His father died deeply in debt a short time later, and trying to clear up his estate broke young Penney's health. A doctor sent him west to recuperate, and he bought a butcher shop in Longmont, Colorado. He lost the shop's best client, a hotel, because

*James Cash Penney*

he refused to give the chef a bottle of bourbon a week. Mr. Penney was a teetotaler out of principle. The business failed.

James C. Penney was a natural for the American Schools and Colleges Association's Horatio Alger Award, which he won in 1953. He wrote or collaborated on five books, one of them entitled "Fifty Years With the Golden Rule." Until his last illness, he wrote a column for the Christian Herald magazine. His favorite charities were the 4-H Clubs and the Young Men's Christian Association. A gift of $500,000 was recently pledged to the National 4-H Foundation by the J. C. Penney Company, Inc., and by the family of its founder, James Cash Penney, for construction of a building at the National 4-H Center, Chevy Chase, Maryland.

Mr. Penney purchased Emmodine Farm, Hopewell Junction, N. Y., in 1922 and started building a herd of registered Guernseys that in later years became known as Foremost. In 1938 he started another Guernsey operation known as Pre-Eminent Guernseys, Gallatin, Missouri. Guernsey breeders are well aware of the many contributions that Mr. Penney made to the industry.

He became a member of The American Guernsey Cattle Club, September 11, 1922. In 1954 he was presented with the nationally-known Tobe Award for Distinguished Contributions to American Retailing. At the 1956 Annual Meeting of The American Guernsey Cattle Club, James Cash Penney was presented with the Award of Honor in recognition of his outstanding contributions to the Guernsey breed. In 1958 he was elected a member of the Board of Governors of the Agricultural Hall of Fame. In 1960 Mr. Penney was Guest of Honor at the Dairy Shrine Club.

In the passing of Mr. James Cash Penney the world lost a diligent student, a great teacher, an outstanding business leader and a noble man.

He leaves his third wife, Caroline (Autenrieth); their two daughters, Mrs. Mary Frances Wagley, Baltimore, and Mrs. Carol Marie Guyer, New York; and two sons by two previous marriages, Russell K. Penney, Daytona Beach, Fla., and Kimball Penney, San Francisco.

---

### Chester Onstot and Children Burned in Explosion

ON DECEMBER 12, 1970 at the Chester Onstot farm, Indianola, Iowa, an explosion in the milk house severely burned the face, hands and legs of Lori Onstot, eight, daughter of Mr. and Mrs. Chester Onstot.

Chester was burned extensively on his face and hands when he carried the children to safety. A son, Craig, four, was more fortunate and was burned less severely. Though Chester was not burned as badly as Lori his stay in the hospital was until January 7.

Little Lori was in the Mercy Hospital, Des Moines, until February 1. The doctors used 264 square inches of her skin for grafting in the areas needing attention. With the aid of therapy she is improving satisfactorily.

Considerable damage was caused to the milk house and the dairy equipment.

The many friends of the Onstots wish them complete recovery and better luck for the future.

---

### Chat . . .

MRS. HOWARD COLBY and Robert Hayes, herdsman-manager, are doing a fine job at Colby Dale Farms, Romeo, Michigan. The herd looks good and they welcome a visit from Guernsey breeders when they are in the area.

# HIGH DHIR HERD MILK LACTATION AVERAGES FOR 1970

**(Only herds on test continuously during 1970 and still on test January 1971 were eligible for this recognition.)**

**The 10 highest are listed for each herd size group.**

| Name | No. Records | ME–305–2x Average Milk | % | Fat |
|---|---|---|---|---|
| **Herds with 10 to 30 records in average** | | | | |
| Winthrop W. & Marigold C. Spencer<br>Overlea Farm, Watertown, Conn. | 23 | 13878 | 4.5 | 626 |
| Lester Lurvey & Sons<br>Boulder View Farm, Baraboo, Wis. | 19 | 13638 | 5.1 | 690 |
| Marvin J. Hamm<br>Myrtledale Farm, Newberry, S. C. | 11 | 13609 | 4.8 | 657 |
| Kenneth J. & Willard R. Winters<br>Satus Farm, Mabton, Wash. | 18 | 13601 | 4.5 | 614 |
| Charles Philip Beebe<br>Eastleigh Farms<br>Framingham Center, Mass. | 22 | 13534 | 4.7 | 641 |
| Wade N. Wehr<br>Belle Vista Farm, North Lima, Ohio | 12 | 13307 | 5.1 | 675 |
| Maurice & Julia Metzger<br>Raintree Farm, Claypool, Ind. | 18 | 13294 | 5.1 | 674 |
| Harold C. Yoder<br>Pasture Haven Farm, Syracuse, Ind. | 14 | 13274 | 4.7 | 629 |
| Dunwalke Farm - Humboldt Corporation<br>Far Hills, N. J. | 14 | 13264 | 5.0 | 663 |
| Melvin L. Hochstetler<br>U Creek Farm, Bremen, Ind. | 12 | 13064 | 4.9 | 646 |
| **Herds with 30 to 50 records in average** | | | | |
| Herman C. & Ellnora D. Krannert<br>Normandy Farm, West Lafayette, Ind. | 36 | 14555 | 4.6 | 674 |
| Tennis A. Roetcisoender<br>Roetta Guernsey Farm, Everett, Wash. | 41 | 14330 | 4.7 | 677 |
| Bernard O. Snider<br>Snider Homestead Farm<br>New Enterprise, Pa. | 33 | 14305 | 4.6 | 658 |
| Oregon State University<br>Astoria, Ore. | 30 | 14280 | 5.1 | 735 |
| Harold Shook<br>Maylee Manor, Quincy, Mich. | 47 | 14207 | 5.1 | 718 |
| Mississippi State University<br>State College, Miss. | 42 | 14070 | 4.6 | 649 |
| Carl E. Kastendieck<br>Cloverdell Farm, Billings, Mo. | 30 | 13980 | 4.6 | 646 |
| Carl A. & James Schwass<br>Springdale Farms, Scottville, Mich. | 34 | 13897 | 4.7 | 656 |
| Katharine A. Evarts<br>Cobble Hill Farm, Kent, Conn. | 35 | 13746 | 4.4 | 598 |
| Daniel W. Baker & Family<br>Dan-Ba-Lee Guernsey Farms<br>Middletown, Ind. | 37 | 13621 | 4.6 | 625 |
| **Herds with 50 to 75 records in average** | | | | |
| Michigan State University-Kellogg Farm<br>Hickory Corners, Mich. | 61 | 16000 | 4.7 | 753 |
| Atherton W. Hobler<br>Woodacres, Princeton, N. J. | 61 | 14108 | 4.5 | 635 |
| Western Glow Farms, Inc.<br>Bow, Wash. | 60 | 13919 | 4.9 | 685 |
| Ruth Dyer Wells<br>Gayvil Farm, Charlton City, Mass. | 50 | 13859 | 4.8 | 667 |
| Bernard Pralle<br>Fauver Hill Farm, Onalaska, Wis. | 67 | 13322 | 4.9 | 653 |
| A. J. & James Celestine<br>Elsview Farm, Scenery Hill, Pa. | 52 | 13254 | 4.6 | 616 |
| R. E. Darden<br>Dardenella, Orangeburg, S. C. | 60 | 13166 | 5.0 | 653 |
| Guy A. Leader & Sons, Inc.<br>Leader Farms, York Pa. | 63 | 13017 | 4.9 | 641 |
| Allan Bentley & Family<br>Suneslope Farm, Ames, Iowa | 54 | 13006 | 5.0 | 652 |
| Henry C. Venier<br>High Meadows Farm, La Fayette, N. Y. | 54 | 12842 | 4.7 | 602 |
| **Herds with 75 to 125 records in average** | | | | |
| Lyle Hunsberger<br>Lyrene Guernsey Farm, Ionia, Mich. | 85 | 13591 | 4.8 | 652 |
| Cus-Gee Guernsey Farm<br>State College, Miss. | 85 | 12693 | 4.3 | 550 |
| A. L. McCaskill, Jr.<br>Lyndale Farm, Bishopville, S. C. | 103 | 12287 | 4.6 | 562 |
| W. Arnold Kessler<br>Bay Meadow Farm, Galt, Calif. | 85 | 12270 | 4.4 | 539 |
| L. W. Power<br>Chukluck Farm, Burlington, Wash. | 85 | 12111 | 4.9 | 594 |
| Royal H. Clausing<br>Gusanna Farm, Cedarburg, Wis. | 92 | 12081 | 4.7 | 566 |
| James L. Cooper & Sons<br>Coopers Guernsey Ranch, Mesa, Ariz. | 76 | 11611 | 4.5 | 525 |
| Frasier W. McCann<br>Golden Harvest Farm, Bridgewater, Conn. | 81 | 11549 | 4.8 | 558 |
| Edward C. Anderson<br>Bushy Park Farm, Wake, Va. | 87 | 11546 | 4.7 | 544 |
| Myron E. Erdman<br>Myown Guernsey Farm, Chenoa, Ill. | 99 | 11438 | 4.7 | 536 |
| **Herds with 125 or more records in average** | | | | |
| Shamrock Guernsey Farm, Inc.<br>Tucson, Ariz. | 324 | 14262 | 4.1 | 582 |
| George H. Clever<br>Cleverlands, Tracy, Calif. | 285 | 13537 | 4.1 | 561 |
| James A. & Alice B. Fish<br>Lockshore Farms, Hickory Corners, Mich. | 150 | 13004 | 4.6 | 592 |
| Carroll L. Ward, Jr.<br>Lay Laine Guernsey Farm<br>Astatula, Fla. | 194 | 12470 | 4.0 | 502 |
| Howard G. Farnsworth & Sons<br>Dorella Farm, Le Grand, Calif. | 251 | 12197 | 4.6 | 560 |
| Elton R. Smith & Jerry E. Good<br>Med-O-Bloom Farms, Caledonia, Mich. | 140 | 12080 | 4.7 | 571 |
| Price-Black Farms, Inc.<br>Arrey, N. Mex. | 880 | 11683 | 4.1 | 476 |
| H. J. Haga<br>Clearbranch Farm, Fort Valley, Ga. | 384 | 11573 | 4.6 | 537 |
| G. B. Walker & Sons<br>Walker Farms, Stoneville, Miss. | 235 | 11486 | 4.7 | 535 |
| Lee Housley<br>Ridgeway Farm, Riceville, Tenn. | 129 | 10979 | 4.4 | 488 |

# 1970

# All-American Awards

## 16 ALL-AMERICANS FROM 13 FARMS IN 9 STATES

QUAIL ROOST HAS 3 ALL-AMERICANS, IDEAL HAS TWO ALL-AMERICANS. WOODACRES HAS ONE AND IS THE BREEDER OF ONE ALL-AMERICAN. THE 10 OTHER FARMS WITH ONE ALL-AMERICAN ARE LOCKSHORE, POMONA ACRES, PRICE-BLACK, WELCOME LAWN, MAPLE MANOR, VALLEY SET, HIGH PRAIRIE, ATTEBROC, MANOR LODGE AND COGNIAC.

TWO JUNIOR EXHIBITORS, STEVEN W. WILCOM AND PAMELA SNIDER HAVE ALL-AMERICAN ANIMALS.

QUAIL ROOST PRINCE GREAT – ALL-AMERICAN BULL CALF IS THE ONLY UNANIMOUS CHOICE OF ALL APPROVED JUDGES.

## 16 RESERVE ALL-AMERICANS FROM 12 FARMS IN 10 STATES

WOODACRES HAS 3 AND VALLEY SET 2 RESERVE ALL-AMERICANS. THE 11 OTHER FARMS WITH A RESERVE ALL-AMERICAN ARE LECHE, HIGH MEADOWS, MAXVALE, HILLDALE, IDEAL, LOCKSHORE, MAURANA, WERN, KOKOSING, SUNRISE AND OLYMPIC VIEW.

## 32 ANIMALS AND GROUPS FROM 28 FARMS IN 17 STATES RECEIVE HONORABLE MENTION RECOGNITION

OLYMPIC VIEW HAS 3, HIGH MEADOWS AND COGNIAC 2 EACH.

THE 17TH ANNUAL All-American selections are a real credit to their owners and to the breed. We wish to thank John W. McKitrick, Columbus, Ohio, James A. Fish, Lockshore Farm, Hickory Corners, Mich., and Lawrence O. Colebank, Knoxville, Tenn., for their work on the nominating committee. We appreciate the help and cooperation of the 26 official judges, pictured on the opposite page, who made the final selections. The 86 farms who submitted 176 entries and the work of these judges brings to a climax another outstanding show season and enables us to now make this presentation of the 1970 All-Americans. This year, with two national shows, the judges were not as unanimous in their selections for first, second and third choice. This year 44 entries received one or more votes for All-American and 62 entries received one or more votes for Reserve All-American. In checking the votes of all participating judges, there was not a single one that agreed all the way with the compiled results for the 16 All-Americans, and only the bull calf, Quail Roost Prince Great, was selected as All-American by all voting judges. This year two animals, High Meadows Dari Fantasy, junior yearling bull and

**1970 ALL-AMERICAN SELECTION COMMITTEE (Opposite Page)**

*1st row, Donald M. Bay, Ralph Bonewitz, George W. Chambers, Clyde K. Chappell and Lawrence O. Colebank; 2nd row, Forrest R. Fansher, James A. Fish, Paul Fleming, C. F. Foreman and Lee Housley; 3rd row, Vernon Hull, Harold Kaeser, David Kjome, Olaf Kjome and Robert Lage; 4th row, Thomas Lyon, G. B. Marion, John L. McKitrick, John W. McKitrick and John L. Morris; 5th row, Charles L. Norton, Robert Selkirk and John A. Sims; 6th row, Merton Sowerby, Harvey Swartz and Ralph Turley.*

1970
1970

# OFFICIAL ALL-AMERICAN VOTE

Each first place vote counted five points; second place, three points, and third place, one point. The rating, "Honorable Mention," was given to each animal and group receiving a total of eight points or more.

**(AA—All-American; RA—Reserve All-American; HM—Honorable Mention)**

**BULL CALVES**

| | | | | | |
|---|---|---|---|---|---|
| AA | **Quail Roost Prince Great** (George Watts Hill, Quail Roost Farms, Rougemont, North Carolina) | 130 | 0 | 0 | 130 |
| RA | **Leche Dari El Jefe** (Sarah L. Doll Barder, Leche Farm, Tulare, California) | 0 | 27 | 7 | 34 |
| HM | **Happy Hill Success King** (James K. Heidrich, Happy Hill Farm, Cincinnati, Ohio) | 0 | 27 | 6 | 33 |
| HM | **Hanover Hill Dariman** (Duane Woodruff & Family, LeRoy Woodruff, Woodruff Farm, Indianola, Iowa & Maurice Moeckly, Polk City, Iowa) | 0 | 15 | 6 | 21 |
| HM | **Plain Views B J Galahad** (Melvin H. & Ronald M. Wessel, Plain View Farms, Airville, Pennsylvania) | 0 | 9 | 4 | 13 |
| | **Valley Set Champ Jesse** (Russell J. & Ronald E. Wenger, Valley Set Farm, Goshen, Indiana) | 0 | 0 | 3 | 3 |

**JUNIOR YEARLING BULLS**

| | | | | | |
|---|---|---|---|---|---|
| AA | **Ideals Sovereign** (Jacob Tanis, Ideal Guernsey Farms, Augusta, New Jersey) | 120 | 6 | 0 | 126 |
| RA | **High Meadows Dari Fantasy** (Henry C. Venier, High Meadows Farm, La Fayette, New York) | 10 | 42 | 10 | 62 |
| HM | **Double D Dodgers Napolean** (Mr. & Mrs. Earl Lawrence, Lawrence Farms, Keyesport, Illinois) | 0 | 30 | 16 | 46 |

**SENIOR YEARLING BULLS***

| | | | | | |
|---|---|---|---|---|---|
| AA | **Lockshore Prince Pat** (James A. & Alice B. Fish, Lockshore Farm, Hickory Corners, Michigan) | 80 | 21 | 2 | 103 |
| RA | **Maxvales S H G Karate** (Charles C. McMonigle, Maxvale Guernsey Farm, Yelm, Washington) | 45 | 24 | 6 | 75 |
| HM | **Valley Set Prince Hero** (Russell J. & Carlton J. Wenger, Valley Set Farm, Goshen, Indiana) | 0 | 18 | 10 | 28 |
| HM | **Shamrock W. Dandy** (Shamrock Guernsey Farm, Tucson, Arizona) | 0 | 9 | 6 | 15 |
| | **Wagner's S. Pete** (Audrey D. Wagner, Wagner Guernsey Farm, Cissna Park, Illinois. Now owned jointly with Dilov Corporation, Genoa City, Wisconsin) | 0 | 3 | 0 | 3 |
| | **Schwinghamer Farm Quantity** (Bert & Gert Schwinghamer, Schwinghamer Guernsey Farm, Albany, Minnesota) | 0 | 0 | 1 | 1 |

*Mr. Fish did not vote.

**2-YEAR-OLD BULLS***

| | | | | | |
|---|---|---|---|---|---|
| AA | **Pomona Acres Prince Hornet** (R. E. & N. J. Widman & Families, Pomona Acres Farm, Fremont, Ohio) | 25 | 33 | 7 | 65 |

Hilldale Lucky Strike, two-year-old bull, gained Reserve All-American recognition and neither animal was shown at the National Guernsey Show, Columbus, or the Western National, San Francisco. Woodacres Nance's Valiant, owned by Price-Black Farms, Inc., Arrey, N. Mex., and Western Oaks D. Velita, owned by Kenneth Chaffey and Sons, Aurora, Ore., were All-American aged bull and All-American three-year-old cow and winners at the Western National Guernsey Show and the other 14 All-American winners were shown at the National Show, Columbus, Ohio.

The close contest in the bull calf class was between Leche Dari El Jefe, owned by Sarah L. Doll Barder, Tulare, Calif., and Happy Hill Success King, James K. Heidrich, Cincinnati, Ohio, for Reserve All-American. Both bulls received nine votes for Reserve and "El Jefe" got one more vote for Honorable Mention than did "Success King." The final vote was 34 to 33 with Leche Dari El Jefe getting the Reserve All-American bull calf selection.

In the junior yearling bull class, all three entries placed with ideals Sovereign getting the nod for All-American with 126 points, Reserve went to High Meadows Dari Fantasy, and Double D. Dodgers Napolean was made Honorable Mention.

Among the senior yearling bulls only two received votes for All-American. Lockshore Prince Pat, owned by James A. and Alice B. Fish, Lockshore Farm, Hickory Corners, Mich., received 13 first place votes and Maxvales S H G Karate, owned by Charles C. McMonigle, Yelm, Wash., had nine first place selections. The final tally was 103 points for "Prince Pat" and 75 for "Karate."

In the two-year-old bull class, five of the six bulls received first place votes and only four points separated the All-American and Reserve All-American. The All-American bull, Pomona Acres Prince Hornet, R. E. and N. J. Widman and Families, Fremont, Ohio, was given five votes for first and 11 for Reserve, while Hilldale Lucky Strike, the Wachholz Brothers, Winona, Minn., and Ray Miller and Family, Austin, Minn., entry, received nine votes for first and five for Reserve. The final vote was 65 points for "Prince Hornet" and 61 for "Lucky Strike." In third place was Green Pastures Mannix, Green Pastures Farm, Inc., Homedale, Idaho, with four votes for first and 42 points. The bull in fourth place, Woodacres Dari Supreme, Leon A. Perry, Orleans, Vt., got five votes for first and a total of 33 points.

In the aged bull class, the close battle was for Reserve All-American

honors. Woodacres Nance's Valiant, owned by Price-Black Farms, Inc., received 17 first place votes and a total of 93 points to win All-American honors for the fourth consecutive year. For Reserve All-American the honors went to Ideal's Charlemagne, Jacob Tanis, Augusta, N. J., closely followed by Liseter Beacon's Reward, owned by Mrs. Jean L. A. duPont, Newtown Square, Pa., with 58 points. "Charlemagne" was the Reserve All-American senior yearling bull in 1968 and "Reward" was three times an All-American, 1967, 1968 and 1969.

In the heifer calf class, Maple Spring Emporers Sandy, owned by Steven W. Wilcom, Frederick, Md., received all first place votes except the one that went to Rosewood B. Shirley, owned by Peter D. Giacomini, Clover Jack Farm, Ferndale, California. Both of these heifers are owned and shown by Junior Guernsey breeders. "Sandy" received 118 points for All-American heifer calf and Lockshore F. Candy, owned by Tamalyn Fish, Hickory Corners, Mich., another Junior Guernsey breeder, got 65 points and Reserve All-American honors.

In the class for junior yearling heifers, four entries received one or more votes for first place. The winner was another Junior Guernsey breeder's heifer, Golden Hills E.L. Bonita, owned by Pamela Snider, Maple Manor Farm, Milford, Indiana. "Bonita" received 113 points and is the All-American junior yearling heifer. The Reserve All-American junior yearling is Woodacres Silver Gail with 58 points. In third place and receiving four votes for All-American, more than any other heifer in the class except "Bonita," was Western Glow Dari Precise, owned by Western Glow Farms, Inc., Bow, Wash., with 35 points.

The senior yearling heifer class was a clean-cut decision for Woodacres Baroness Lee, owned by Atherton W. Hobler, Princeton, N. J., with 119 points. In second place and Reserve All-American was UVM Princess Ramona, shown by the Vermont Agricultural Experiment Station, Burlington, Vt., and now owned by Dr. M. L. Weldy, Goshen, Indiana.

In the two-year-old class, Valley Set Prince Angie, owned by Russell J. and Ronald E. Wenger, Goshen, Ind., received 16 votes for first place and 101 points to take All-American honors. The real contest in this class was for Reserve All-American. In the final tabulation the Reserve All-American honors went to Hildiemaid H F Orchid B, shown by Paul Beldon, Van Wert, Ohio, and now owned by Chester and Barbara Williams, Wern Farms, Waukesha, Wis., with two first place votes and a total of 52 points. In

| | | | | | |
|---|---|---|---|---|---|
| RA | **Hilldale Lucky Strike** (Wachholz Brothers, Hilldale Farm, Winona, Minn., & Ray Miller & Family, Wil-Dor Farm, Austin, Minnesota) | 45 | 15 | 1 | 61 |
| HM | **Green Pastures Mannix** (Roland Williams & Ernest Rupert, Green Pastures Farms, Inc., Homedale, Idaho) | 20 | 15 | 7 | 42 |
| HM | **Woodacres Dari Supreme** (Leon A. Perry, Stone House Farm, Orleans, Vermont) | 25 | 3 | 5 | 33 |
| HM | **Prairie Views B O King** (Raymond Musgrave & Sons, Prairie View Farms, Oblong, Illinois) | 10 | 9 | 2 | 21 |
| | **High Meadows Dari Zoro** (Suzanne Venier, High Meadows Farm, La Fayette, New York) | 0 | 0 | 3 | 3 |

*Mr. Sowerby did not vote.

### BULLS, 3 YEARS AND OVER*

| | | | | | |
|---|---|---|---|---|---|
| AA | **Woodacres Nance's Valiant** (Price-Black Farms, Inc., Arrey, New Mexico) | 85 | 3 | 5 | 93 |
| RA | **Ideals Charlemagne** (Jacob Tanis, Ideal Gernsey Farms, Augusta, New Jersey) | 20 | 36 | 7 | 63 |
| HM | **Liseter Beacons Reward** (Liseter Farm-Jean L. A. duPont, Newtown Square, Pennsylvania) | 15 | 33 | 10 | 58 |
| | **Lockshore Sultan Rebel** (James A. & Alice B. Fish, Lockshore Farm, Hickory Corners, Michigan) | 0 | 0 | 2 | 2 |
| | **Liseter Brilliant Gold** (Henderson Stockton, Sarival Farms & Liseter Farm Syndicate, Phoenix, Arizona) | 0 | 0 | 0 | 0 |
| | **Valteau Billy Joe** (Gerald Klum, Chaseburg, Wisconsin) | 0 | 0 | 0 | 0 |

*Mr. Sowerby and Mr. Fish did not vote.

### HEIFER CALVES*

| | | | | | |
|---|---|---|---|---|---|
| AA | **Maple Spring Emporers Sandy** (Steven W. Wilcom, Frederick, Maryland) | 115 | 3 | 0 | 118 |
| RA | **Lockshore F. Candy** (Tamalyn Fish, Lockshore Farm, Hickory Corners, Michigan) | 0 | 63 | 2 | 65 |
| HM | **Rosewood B. Shirley** (Peter D. Giacomini, Clover Jack Guernsey Farm, Ferndale, California) | 5 | 6 | 11 | 22 |
| HM | **Ideals Fanfares Lucy** (Jacob Tanis, Ideal Guernsey Farms, Augusta, New Jersey) | 0 | 0 | 9 | 9 |
| | **Flemingdale Fearless Petula** (George Watts Hill, Quail Roost Farms, Rougemont, North Carolina) | 0 | 0 | 2 | 2 |
| | **Olympic View S. Lily** (Myron W. Lancaster, Olympic View Farm, Sequim, Washington) | 0 | 0 | 0 | 0 |

*Mr. Fleming and Mr. Fish did not vote.

### JUNIOR YEARLING HEIFERS*

| | | | | | |
|---|---|---|---|---|---|
| AA | **Golden Hills E.L. Bonita** (Pamela Snider, Maple Manor Farm, Milford, Indiana) | 95 | 18 | 0 | 113 |
| RA | **Woodacres Silver Gail** (Atherton W. Hobler, Woodacres, Princeton, New Jersey) | 5 | 45 | 8 | 58 |

| | | | | | |
|---|---|---|---|---|---|
| HM | Western Glow Dari Precise (Western Glow Farms, Inc., Bow, Washington) | 20 | 9 | 6 | 35 |
| HM | Golden Dew H Champion Bunny (Robert & Charles Griggs, Golden Dew Guernsey Farm, Mustang, Oklahoma) | 5 | 3 | 4 | 12 |
| | Chedco H Kings Minnie (Roger H. Corbetta, Attebroc Farm, Millbrook, New York) | 0 | 0 | 4 | 4 |
| | Gayvil Lurch's Liza (Ruth Dyer Wells, Gayvil Farm, Charlton City, Massachusetts) | 0 | 0 | 3 | 3 |

*Mr. Sowerby did not vote.

### SENIOR YEARLING HEIFERS*

| | | | | | |
|---|---|---|---|---|---|
| AA | Woodacres Baroness Lee (Atherton W. Hobler, Woodacres, Princeton, New Jersey) | 110 | 9 | 0 | 119 |
| RA | UVM Princess Ramona (Vermont Agricultural Experiment Station, Burlington, Vermont. Now owned by Dr. M. L. Weldy, Goshen, Indiana) | 10 | 54 | 2 | 66 |
| HM | Olympic View B. Cerena (Cindy Lancaster, Olympic View Farm, Sequim, Washington) | 5 | 6 | 12 | 23 |
| HM | Cedar Manor Princes Missie (Dr. M. L. Weldy, Maurana Farm, Goshen, Indiana) | 0 | 6 | 3 | 9 |
| | Eber-Lea Darling Fern (Randall A. Leis, Farmersville, Ohio) | 0 | 0 | 5 | 5 |
| | Plainview Farm A Fontaine (John Winter, Jr., Plainview Farm, Junction City, Oregon) | 0 | 0 | 3 | 3 |

*Mr. Sowerby did not vote.

### 2-YEAR-OLD COWS

| | | | | | |
|---|---|---|---|---|---|
| AA | Valley Set Prince Angie (Russell J. & Ronald E. Wenger, Valley Set Farm, Goshen, Indiana) | 80 | 18 | 3 | 101 |
| RA | Hildiemaid H F Orchid B (Paul Beldon, Van Wert, Ohio. Now owned by Chester & Barbara Williams, Waukesha, Wisconsin) | 10 | 36 | 6 | 52 |
| HM | Neslekcim Fortunes Fancy (George Mickelsen, Neslekcim Guernseys, Petaluma, California. Now owned by Paul Fleming, Jr., Cortland, N. Y. & Ronnie Baldwin, Laveen, Arizona) | 25 | 15 | 6 | 46 |
| HM | Hanover Hill Dari Pansy (Mulligan Farm, Inc., Avon, New York) | 15 | 9 | 11 | 35 |
| | Brockwell Alcatraz Viola (N. Garner Ekstran, Brockwell Farm, Bow, Washington) | 0 | 0 | 0 | 0 |
| | Carol Farms Pam (Chester & Barbara Williams, Wern Farms, Waukesha, Wisconsin) | 0 | 0 | 0 | 0 |

### 3-YEAR-OLD COWS

| | | | | | |
|---|---|---|---|---|---|
| AA | Western Oaks D. Velita (Kenneth Chaffey & Sons, Aurora, Oregon) | 75 | 21 | 3 | 99 |
| RA | Woodside Flashs Inka (Mrs. M. C. Bouton & Sons, KoKosing Guernsey Farm, Mt. Vernon, Ohio) | 55 | 24 | 5 | 84 |
| HM | Graysmarsh D. Nonie (Myron W. Lancaster, Olympic View Farm, Sequim, Washington) | 0 | 21 | 4 | 25 |

third place and with five first place selections and 46 points was Neslekcim Fortunes Fancy, shown by George Mickelsen and Family, Petaluma, Calif., and now owned by Paul Fleming, Jr., Cortland, N. Y., and Ronnie Baldwin, Laveen, Arizona. In fourth place with three first place votes and a total of 35 points was Hanover Hill Dari Pansy, owned by Mulligan Farm, Inc., Avon, New York.

In the three-year-old class it was a close battle between the winning three-year-old at Columbus and the senior and grand champion at the Western National, San Francisco. The All-American, Western Oaks D. Velita, received 15 first place votes and a total of 99 points. "Velita" is owned by Kenneth Chaffey and Sons, Aurora, Oregon. The Reserve All-American is Woodside Flashs Inka, owned by Mrs. M. C. Bouton and Sons, KoKosing Farm, Mt. Vernon, Ohio. "Inka" was given 11 first place votes and received a total of 84 points. In third place with 25 points was Graysmarsh D. Nonie, owned by Myron W. Lancaster, Olympic View, Sequim, Wash., and in fourth place was Rosewood AM Shirly, owned by Henry C. Venier, La Fayette, N. Y., with 18 points.

In the four-year-old class, Kadockadee R S Princess, senior and grand champion, National Guernsey Show, Columbus, Ohio, was selected as All-American with 21 first place votes and a total of 116 points. "Princess" was shown by William T. Jordan, Jr., Concord, N. H., and Ralph D. Booth, Jr., Green Dream Farm, Lee, N. H., and is now owned by Roger Corbetta, Attebroc Farm, Millbrook, New York. The Reserve All-American is Sunrise Valor Debby Tid with 51 points. "Tid" is owned by a Junior Guernsey breeder Kevin Bridges, Shelby, N. C. and she was senior and grand champion, National Junior Show, Columbus. In third place with 37 points was Neslekcim Fortune's Crystal, owned and shown by a Junior Guernsey breeder, Walter Kessler, Bay Meadow Farm, Galt, California. "Crystal" was senior and grand champion of the Western National Junior Show.

The aged cow class was a case of one—two—three as they stood at the National Guernsey Show, Columbus. Paula's Viscount Paulette, owned by Henry Leffler and Sons, Manor Lodge Farms, Marion, Ind., received all first place votes except one and a total of 123 points for All-American aged cow. The Reserve All-American is Winacres Ferdand's Jean, owned by Atherton W. Hobler. "Jean" received a total of 63 points. In third place with 31 points was Lindenhof T C Elvira, owned by George Watts Hill, Quail Roost Farms, Rougemont, North Carolina.

In the group classes the judges' selections were clean-cut as shown by the tabulations. Both the junior and senior gets of sire were won by Quail Roost Farms, the produce of dam went to Robert D. Sommers and Family, Cogniac Farm, London, Ohio, and Ideal Guernsey Farms, Jacob Tanis, Augusta, N. J., had the best three females.

Repeat nominations from previous years include: *Lockshore Prince Pat,* shown by James A. and Alice B. Fish, Lockshore Farm, Hickory Corners, Mich., Reserve All-American bull calf, 1969, All-American senior yearling bull, 1970; *Wagner's S Pete,* shown by Audrey D. Wagner, Wagner Guernsey Farm, Cissna Park, Ill., now owned jointly with Dilov Corporation, Genoa City, Wis., bull calf, 1969 (no placing), senior yearling bull, 1970 (no placing); *Green Pastures Mannix,* shown by Roland Williams and Ernest Rupert, Green Pastures Farms, Inc., Homedale, Idaho, bull calf, 1968 (no placing), Honorable Mention two-year-old bull, 1970; *High Meadows Dari Zoro,* shown by Suzanne Venier, High Meadows Farm, La Fayette, N. Y., Honorable Mention junior yearling bull, 1969, two-year-old bull, 1970 (no placing); *Pomona Acres Prince Hornet,* shown by R. E. and N. J. Widman and Families, Pomona Acres Farm, Fremont, Ohio, All-American senior yearling bull, 1969, All-American two-year-old bull, 1970; *Prairie Views B O King,* shown by Raymond Musgrave and Sons, Prairie View Farms, Oblong, Ill., Honorable Mention junior yearling bull, 1969, Honorable Mention two-year-old bull, 1970; *Ideal's Charlemagne,* shown by Jacob Tanis, Ideal Guernsey Farms, Augusta, N. J., Reserve All-American senior yearling bull, 1968, Honorable Mention two-year-old bull, 1969, Reserve All-American aged bull, 1970; *Liseter Beacon's Reward,* shown by Liseter Farm-Jean L. A. duPont, Newtown Square, Pa., All-American bull calf, 1967, All-American senior yearling bull, 1968, All-American two-year-old bull, 1969, Honorable Mention aged bull, 1970; *Lockshore Sultan Rebel,* shown by James A. and Alice B. Fish, Lockshore Farm, Hickory Corners, Mich., Honorable Mention senior yearling bull, 1967, Honorable Mention two-year-old bull, 1968, Reserve All-American aged bull, 1969, aged bull, 1970 (no placing); *Woodacres Nance's Valiant,* shown by Price-Black Farms, Inc., Arrey, N. Mex., All-American two-year-old bull, 1967, All-American aged bull, 1968, 1969 and 1970; *Plainview Farm A Fontaine,* shown by John Winter, Jr., Plainview Farm, Junction City, Ore., Reserve All-American heifer calf, 1969, senior yearling heifer, 1970, (no

| | | | | | |
|---|---|---|---|---|---|
| HM | **Rosewood AM Shirly** (Henry C. Venier, High Meadows Farm, La Fayette, New York) | 0 | 9 | 9 | 18 |
| | **Chedco H. King's Vicky** (C. E. Cotting, Chedco Farm, Berlin, Massachusetts) | 0 | 3 | 2 | 5 |
| | **Wiebes Hal Dee** (Roger H. Corbetta, Attebroc Farm, Millbrook, New York) | 0 | 0 | 3 | 3 |

**4-YEAR-OLD COWS**

| | | | | | |
|---|---|---|---|---|---|
| AA | **Kadockadee R S Princess** (Ralph D. Booth, Jr., Green Dream Farm, Lee, New Hampshire. Now owned by Roger H. Corbetta, Millbrook, New York) | 105 | 9 | 2 | 116 |
| RA | **Sunrise Valor Debby Tid** (Kevin Bridges, Sunrise Farm, Shelby, North Carolina) | 10 | 33 | 8 | 51 |
| HM | **Neslekcim Fortune's Crystal** (Walter Kessler, Bay Meadow Farm, Galt, California) | 5 | 24 | 8 | 37 |
| HM | **Hals Ada of Salem** (Frank Sivesind, Waukon, Iowa) | 10 | 6 | 4 | 20 |
| HM | **Sunnysage Nan Gee Gee** (Henry C. Venier, High Meadows Farm, La Fayette, New York) | 0 | 6 | 2 | 8 |
| | **Western Glow Dari Annetta** (Western Glow Farms, Inc., Bow, Washington) | 0 | 0 | 2 | 2 |

**COWS, 5 YEARS AND OVER***

| | | | | | |
|---|---|---|---|---|---|
| AA | **Paula's Viscount Paulette** (Henry Leffler & Sons, Manor Lodge Farms, Marion, Indiana) | 120 | 3 | 0 | 123 |
| RA | **Winacres Ferdand's Jean** (Atherton W. Hobler, Woodacres, Princeton, New Jersey) | 5 | 54 | 4 | 63 |
| HM | **Lindenhof T C Elvira** (George Watts Hill, Quail Roost Farms, Rougemont, North Carolina) | 0 | 18 | 13 | 31 |
| | **Liseter Brilliant Sunshine** (Henderson Stockton, Arizona Farms, Phoenix, Arizona) | 0 | 0 | 4 | 4 |
| | **Adohr Dorman Jayella** (Henry C. Venier, High Meadows Farm, La Fayette, New York) | 0 | 0 | 3 | 3 |
| | **Mar-I-Dot Lucky's Marigold** (Myron W. Lancaster, Olympic View Farm, Sequim, Washington) | 0 | 0 | 1 | 1 |

*Mr. Sowerby did not vote.

**JUNIOR GET OF SIRE***

| | | | | | |
|---|---|---|---|---|---|
| AA | **Junior Get of Hanover Hill Fame Success** (George Watts Hill, Quail Roost Farms, Rougemont, North Carolina) | 95 | 18 | 0 | 113 |
| RA | **Junior Get of Woodacres Chief's Bond** (Atherton W. Hobler, Woodacres, Princeton, New Jersey) | 30 | 51 | 2 | 83 |
| HM | **Junior Get of Olympic View A Banner** (Myron W. Lancaster, Olympic View Farm, Sequim, Washington) | 0 | 6 | 12 | 18 |
| HM | **Junior Get of Woodacres Emporer** (Nina R. Carroll, Ellicott City, Md., Charles Rinehart, Ellicott City, Md., & Steven W. Wilcom, Frederick, Maryland) | 0 | 0 | 10 | 10 |

*(Please turn to page 277)*

# All-American Bull Calf, 1970

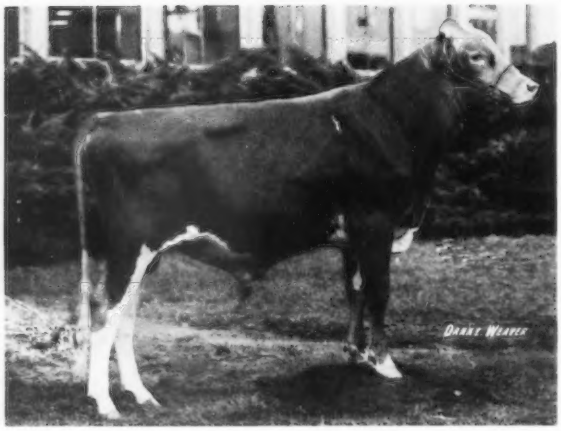

**QUAIL ROOST PRINCE GREAT**

Born — August 1, 1969

Sire — Lyrene May Rose Prince

Dam — Tannery Hill Fabulous Vera

**Breeder and Exhibitor — George Watts Hill, Quail Roost Farms, Rougemont, North Carolina.**

**1970 Show Record** — First prize bull calf and junior and grand champion at North Carolina State Fair; first and grand champion at Florida State Fair; first and reserve junior champion at National Guernsey Show; second at Pennsylvania All-American Dairy Show.

# All-American Junior Yearling Bull, 1970

**IDEALS SOVEREIGN**

Born — February 9, 1969

Sire — McDonald Farms Dukes Ike

Dam — Ideals Factors Susie

**Breeder and Exhibitor — Jacob Tanis, Ideal Guernsey Farms, Augusta, New Jersey.**

**1970 Show Record** — First prize junior yearling bull and junior champion at Pennsylvania All-American Dairy Show; second prize yearling bull at National Guernsey Show and Maryland State Fair.

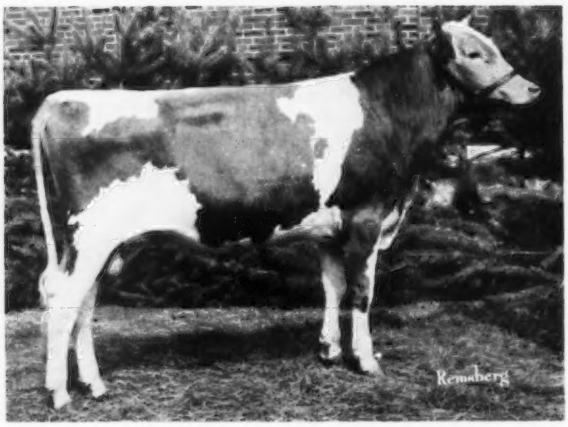


# All-American Senior Yearling Bull, 1970

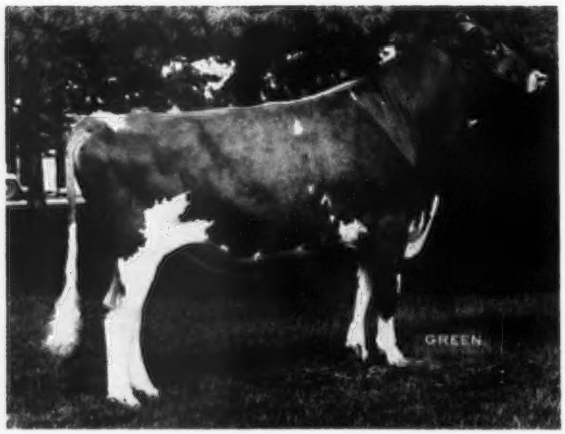


**LOCKSHORE PRINCE PAT**

Born — July 17, 1968

Sire — Lyrene May Rose Prince

Dam — Supremes Pat of Springhill

**Breeder and Exhibitor — James A. & Alice B. Fish, Lockshore Farm, Hickory Corners, Michigan.**

**1970 Show Record** — First prize senior yearling bull and junior and grand champion at Saginaw Parish Show and Saginaw Fair; first and junior champion at Michigan State Fair; first yearling bull and junior champion at National Guernsey Show.

# All-American 2-Year-Old Bull, 1970

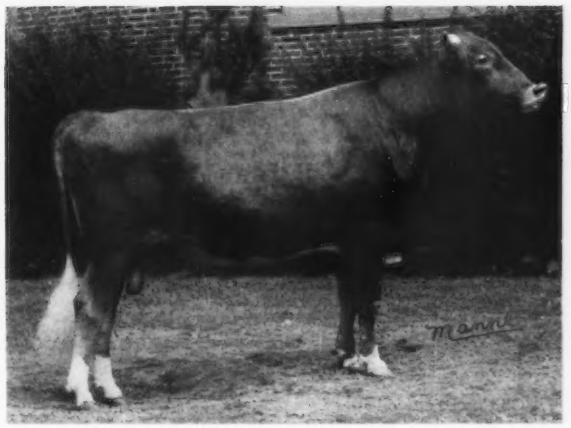

**POMONA ACRES PRINCE HORNET**

Born — July 19, 1967

Sire — Lyrene May Rose Prince

Dam — Pomona Acres P. Sury

**Breeder and Exhibitor — R. E. & N. J. Widman & Families, Pomona Acres Farm, Fremont, Ohio.**

**1970 Show Record** — First prize two-year-old bull and senior and grand champion at Ohio State Fair and North Central District Show; fifth bull two years and over at National Guernsey Show.

# All-American Bull, 3 Years and Over, 1970

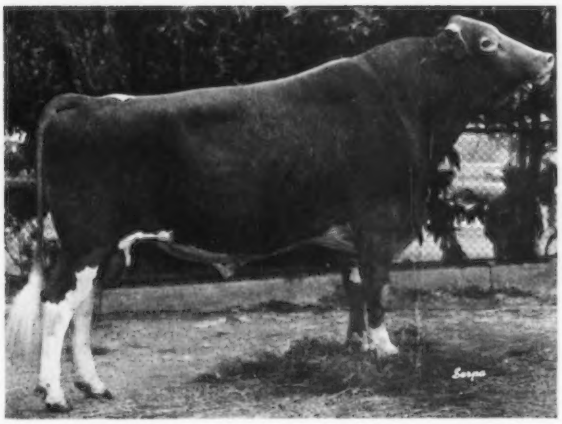

**WOODACRES NANCE'S VALIANT**

Born — November 7, 1964

Sire — Norgert's Royal Nance

Dam — Woodacres Leader's Violet

**Breeder — Atherton W. Hobler, Woodacres, Princeton, New Jersey.**

**Exhibitor — Price-Black Farms, Inc., Arrey, New Mexico.**

**1970 Show Record** — First prize aged bull and senior and grand champion at New Mexico State Fair, Los Angeles County Fair, Fresno District Fair, Arizona State Fair and Western National Guernsey Show.

# All-American Heifer Calf, 1970

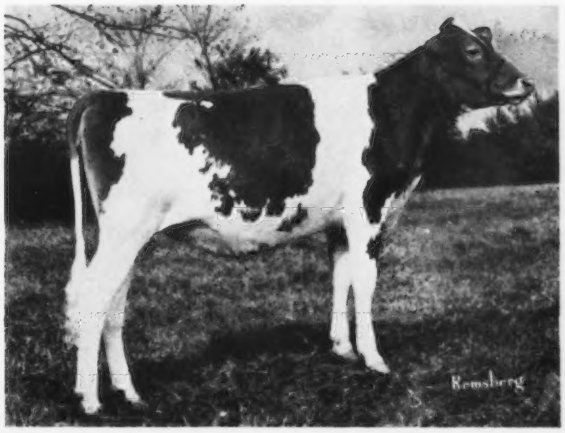

**MAPLE SPRING EMPORERS SANDY**

Born — July 9, 1969

Sire — Woodacres Emporer

Dam — Maple Spring G. Leona

**Breeder — Garrett Bros., Rockville, Maryland.**

**Exhibitor — Steven W. Wilcom, Frederick, Maryland.**

**1970 Show Record** — First prize heifer calf and grand champion at McDonough School Fair; first and junior champion at National Junior Show and Western Maryland Guernsey Field Day; first at National Guernsey Show; third at Frederick County Fair; seventh at Maryland State Fair.

# All-American Junior Yearling Heifer, 1970

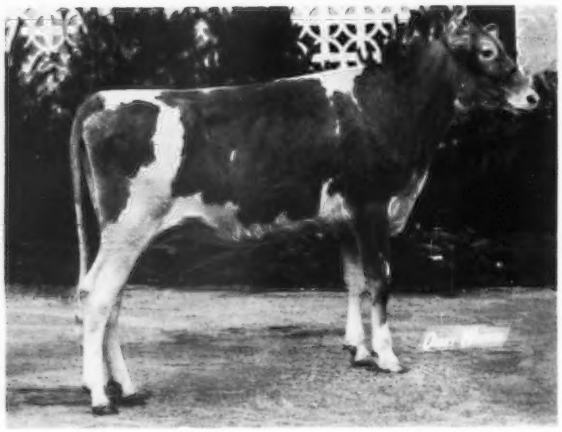

**GOLDEN HILLS E.L. BONITA**

Born — February 2, 1969

Sire — Eber Lea Farms Prince

Dam — Golden Hills R. Belle

**Breeder — John D. Jenkins & Julius Moy, Peru, Indiana.**

**Exhibitor — Pamela Snider, Maple Manor Farm, Milford, Indiana.**

**1970 Show Record** — First prize junior yearling heifer at Mid-West Guernsey Classic, Indiana State Fair, National Guernsey Show and National Junior Show.

# All-American Senior Yearling Heifer, 1970

**WOODACRES BARONESS LEE**

Born — October 1, 1968

Sire — Woodacres Chief's Bond

Dam — Fritzlyn B.F. Aura Lee

**Breeder and Exhibitor — Atherton W. Hobler, Woodacres, Princeton, New Jersey.**

**1970 Show Record** — First prize senior yearling heifer and junior champion at National Guernsey Show.

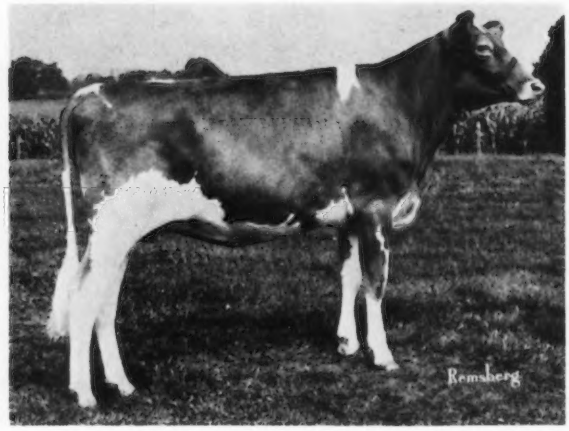


# All-American 2-Year-Old Cow, 1970

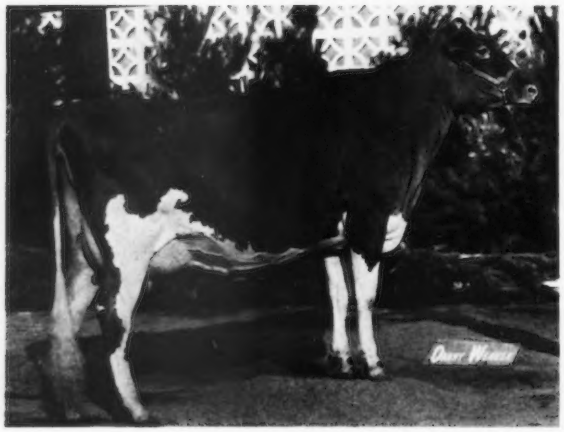

**VALLEY SET PRINCE ANGIE**

Born — August 27, 1967

Sire — Lyrene May Rose Prince

Dam — Valley Set Financier's Audrey

**Breeder and Exhibitor — Russell J. & Ronald E. Wenger, Valley Set Farm, Goshen, Indiana.**

**1970 Show Record** — First prize two-year-old and reserve grand champion at Indiana State Fair; first at National Guernsey Show and Mid-West Guernsey Classic.

# All-American 3-Year-Old Cow, 1970

**WESTERN OAKS D. VELITA**

Born – August 15, 1966

Sire – Western Glow Darimost

Dam – Western Oaks Venus

**Breeder – Albert A. Albertini, McMinnville, Oregon.**

**Exhibitor – Kenneth Chaffey & Sons, Aurora, Oregon.**

**1970 Show Record** – First prize three-year-old cow and senior and grand champion at Multnomah County, Clackamas County, Oregon State Fair, Pacific International Livestock Exposition and Western National Guernsey Show.

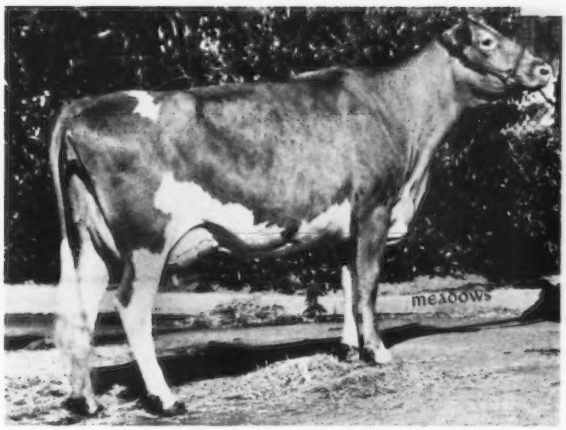


# All-American 4-Year-Old Cow, 1970

**KADOCKADEE R S PRINCESS**

Born – April 16, 1966

Sire – Kadockadee Rose Supreme

Dam – Kadockadee Fair Princess

**Breeder – Kadockadee Farm, Inc., Concord, New Hampshire.**

**Exhibitor – Ralph D. Booth, Jr., Green Dream Farm, Lee, New Hampshire. Now owned by Roger H. Corbetta, Millbrook, New York.**

**1970 Show Record** – First prize four-year-old cow and senior and grand champion at National Guernsey Show and Eastern States Exposition; first cow three years and under five (in milk) and senior and grand champion at New Hampshire Parish Show and Deerfield Fair; first and grand champion at Hopkinton Fair.

# All-American Cow, 5 Years and Over, 1970

**PAULA'S VISCOUNT PAULETTE**

Born – July 30, 1964

Sire – Henslee Farms Viscount

Dam – Patsy's Monarch Paula

**Breeder – John O. Jarrett & Sons & Daughters, Economy, Indiana.**

**Exhibitor – Henry Leffler & Sons, Manor Lodge Farms, Marion, Indiana.**

**1970 Show Record** – First prize cow five years and over and senior and grand champion at Indiana State Fair; first and reserve senior and grand champion at National Guernsey Show.

# 1970 All-American Junior Get of Sire

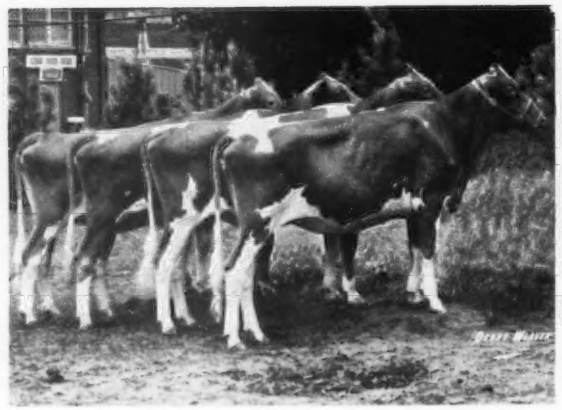

**JUNIOR GET of HANOVER HILL FAME SUCCESS**
**Exhibitor — George Watts Hill, Quail Roost Farms, Rougemont, North Carolina.**
**1970 Show Record** — First prize junior get of sire at National Guernsey Show and North Carolina State Fair; second at Pennsylvania All-American Dairy Show.

# 1970 All-American Get of Sire

**GET of EDISTO FARMS FLASH'S STAR**
**Exhibitor — George Watts Hill, Quail Roost Farms, Rougemont, North Carolina.**
**1970 Show Record** — First prize get of sire at National Guernsey Show with animals owned by George Watts Hill, Mrs. M. C. Bouton & Sons, Mt. Vernon, Ohio (1), and Henry C. Venier, La Fayette, New York (1).

# 1970 All-American Produce of Dam

**PRODUCE of COGNIAC'S MISS VERTA**
**Exhibitor — Robert D. Sommers & Family, Cogniac Farm, London, Ohio.**
**1970 Show Record** — First prize produce of dam at South Central Ohio District Show and National Guernsey Show.

# 1970 All-American Best 3 Females

**IDEAL'S NOMAD'S AGNES**
**IDEAL'S TRION'S CALLALILY**
**IDEAL'S TETON'S MARGAL**
**Exhibitor — Jacob Tanis, Ideal Guernsey Farms, Augusta, New Jersey.**
**1970 Show Record** — First prize best three females at National Guernsey Show, Pennsylvania All-American Dairy Show and Maryland State Fair.

# RESERVE ALL-AMERICANS

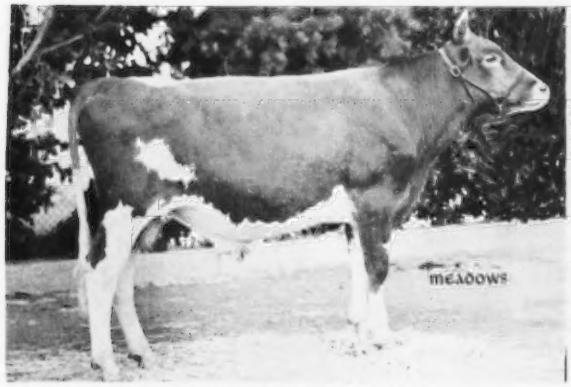


**Bull Calf — LECHE DARI EL JEFE**
Born — July 2, 1969
Sire — Western Glow Darimost
Dam — Boyd Farm Cascade's Katie
**Breeder and Exhibitor — Sarah L. Doll Barder, Leche Farm, Tulare, California.**

**Junior Yearling Bull — HIGH MEADOWS DARI FANTASY**
Born — April 5, 1969
Sire — Western Glow Darimost
Dam — Dewan Farms Regal Folly
**Breeder and Exhibitor — Henry C. Venier, High Meadows Farm, La Fayette, New York.**

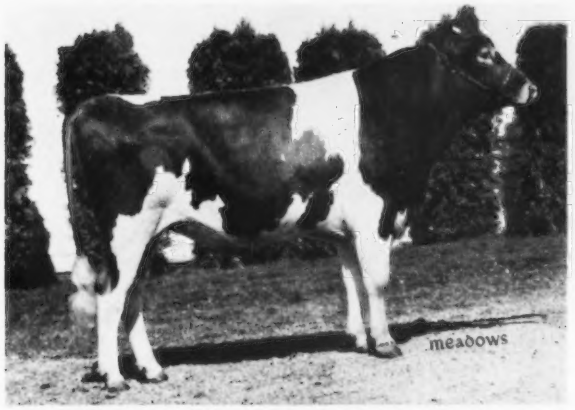


**Senior Yearling Bull — MAXVALES S H G KARATE**
Born — July 2, 1968
Sire — Spar Hill Governor
Dam — Maxvales B V Ester
**Breeder and Exhibitor — Charles C. McMonigle, Maxvale Guernsey Farm, Yelm, Washington.**

**Two-Year-Old Bull — HILLDALE LUCKY STRIKE**
Born — September 26, 1967
Sire — Western Glow Darimost
Dam — Hilldale Mars Sparkle
**Breeder — Wachholz Bros., Winona, Minnesota.**
**Exhibitor — Wachholz Bros., Hilldale Farm, Winona, Minnesota & Ray Miller & Family, Wil-Dor Farm, Austin, Minnesota.**

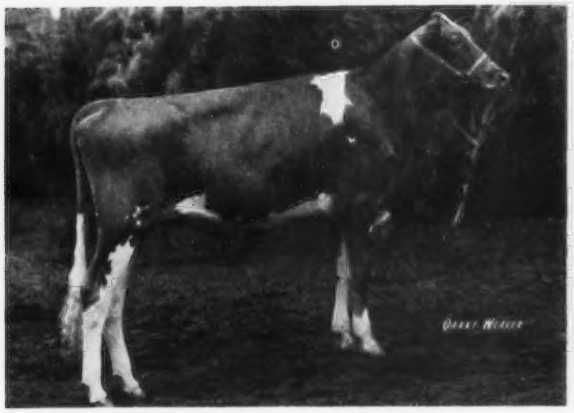

**Heifer Calf — LOCKSHORE F. CANDY**
Born — July 12, 1969
Sire — Willow Spring Financier
Dam — Lockshore Foresquire Candice
**Breeder — James A. & Alice B. Fish, Hickory Corners, Michigan.**
**Exhibitor — Tamalyn Fish, Lockshore Farm, Hickory Corners, Michigan.**

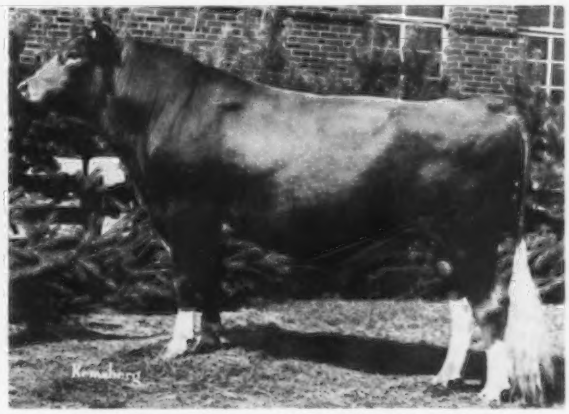

**Bull, 3 Years and Over — IDEALS CHARLEMAGNE**
Born — November 3, 1966
Sire — Ideals Factor
Dam — Garden State May Charmaine
**Breeder and Exhibitor — Jacob Tanis, Ideal Guernsey Farms, Augusta, New Jersey.**

# RESERVE ALL-AMERICANS

**Junior Yearling Heifer — WOODACRES SILVER GAIL**
Born — January 9, 1969
Sire — Woodacres Sultan
Dam — Mt. Pleasant Gail Gay
**Breeder and Exhibitor — Atherton W. Hobler, Woodacres, Princeton, New Jersey.**

**Senior Yearling Heifer — UVM PRINCESS RAMONA**
Born — August 22, 1968
Sire — Lyrene May Rose Prince
Dam — UVM Vern Rosalie
**Breeder and Exhibitor — Vermont Agricultural Experiment Station, Burlington, Vermont. Now owned by Dr. M. L. Weldy, Goshen, Indiana.**

**Two-Year-Old Cow — HILDIEMAID H F ORCHID B**
Born — July 22, 1967
Sire — Hildiemaid Flash's Fame B
Dam — Hildiemaid Billys Bonita B
**Breeder and Exhibitor — Paul Beldon, Van Wert, Ohio. Now owned by Chester & Barbara Williams, Waukesha, Wisconsin.**

**Three-Year-Old Cow — WOODSIDE FLASHS INKA**
Born — December 28, 1966
Sire — Edisto Farms Flash's Star
Dam — Woodside Royal Ina
**Breeder — Luther Laymon, Gambier, Ohio**
**Exhibitor — Mrs. M. C. Bouton & Sons, KoKosing Guernsey Farm, Mt. Vernon, Ohio.**

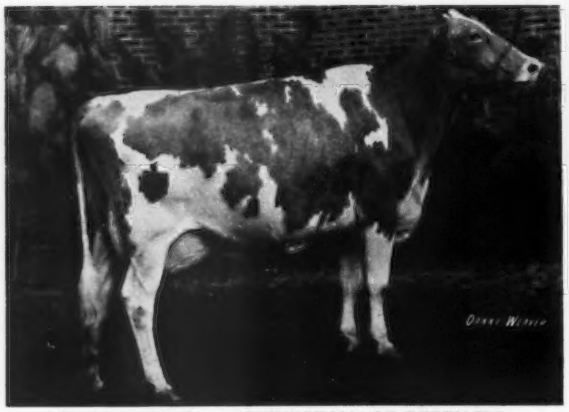

**Four-Year-Old Cow — SUNRISE VALOR DEBBY TID**
Born — July 20, 1965
Sire — Metzger Farms Transfer Valor
Dam — Sunrise Omie's Debby
**Breeder and Exhibitor — Kevin Bridges, Sunrise Farm, Shelby, North Carolina.**

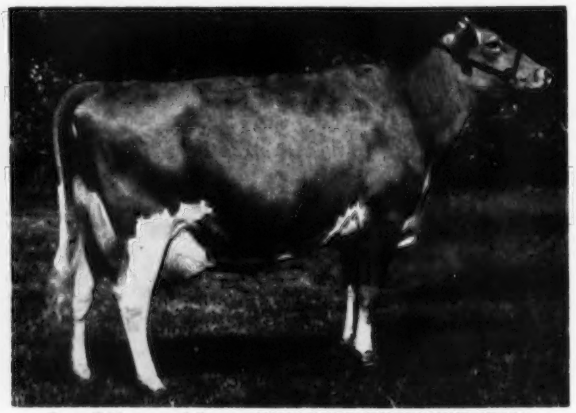

**Cow, 5 Years and Over — WINACRES FERDAND'S JEAN**
Born — September 1, 1964
Sire — Winacres Ferdand
Dam — Winacres Flash's Jeanette
**Breeder — A. Winters & Sons, Wapato, Washington.**
**Exhibitor — Atherton W. Hobler, Woodacres, Princeton, New Jersey.**

# RESERVE ALL-AMERICANS

**JUNIOR GET of WOODACRES CHIEF'S BOND**
Exhibitor — Atherton W. Hobler, Woodacres, Princeton, New Jersey.

**GET of WESTERN GLOW DARIMOST**
Exhibitor — Myron W. Lancaster, Olympic View Farm, Sequim, Washington, showing animals from Olympic View Farm, Lindean Farm, Bellingham, Washington (1), and Western Glow Farms, Inc., Bow, Washington (1).

**PRODUCE of VALLEY SET FINANCIER'S AUDREY**
Exhibitor — Russell J. & Ronald E. Wenger, Valley Set Farm, Goshen, Indiana.

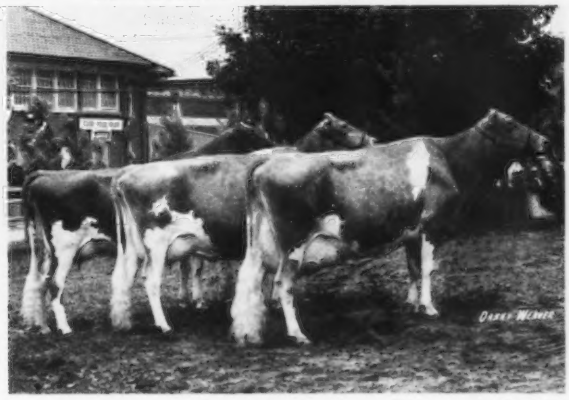

**Best 3 Females**
**VALLEY SET PRINCE ANGIE**
**VALLEY SET ARTIST RENE**
**VALLEY SET K. GINGER**
Exhibitor — Russell J. & Ronald E. Wenger, Valley Set Farm, Goshen, Indiana.

placing); *Hanover Hill Dari Pansy,* shown by Mulligan Farm, Inc., Avon, N. Y., All-American heifer calf, 1968, Reserve All-American senior yearling heifer, 1969, Honorable Mention two-year-old cow, 1970; *Valley Set Prince Angie,* shown by Russell J. and Ronald E. Wenger, Valley Set Farm, Goshen, Ind., heifer calf, 1968 (no placing), All-American senior yearling heifer, 1969, All-American two-year-old cow, 1970; *Chedco H. King's Vicky,* shown by C. E. Cotting, Chedco Farm, Berlin, Mass., two-year-old cow, 1969 (no placing), three-year-old cow, 1970 (no placing); *Rosewood AM Shirly,* shown by Henry C. Venier, High Meadows Farm, La Fayette, N. Y., All-American two-year-old cow, 1969, Honorable Mention three-year-old cow, 1970; *Sunnysage Nan Gee Gee,* shown by Henry C. Venier, High Meadows Farm,

## Official All-American Vote — *(Continued from page 269)*

| | | | | | |
|---|---|---|---|---|---|
| | **Junior Get of Ridgeroll Noble King** (Delbert & Jerome Vergin, Buffalo, Minnesota) | 0 | 0 | 1 | 1 |
| | **Junior Get of McDonald Farms Nance Ideal** (Robert D. Sommers & Family, Cogniac Farm, London, Ohio) | 0 | 0 | 0 | 0 |

*Mr. Sowerby did not vote.

**GET OF SIRE**

| | | | | | |
|---|---|---|---|---|---|
| AA | **Get of Edisto Farms Flash's Star** (George Watts Hill, Quail Roost Farms, Rougemont, N. C., with animals owned by George Watts Hill, Mrs. M. C. Bouton & Sons, Mt. Vernon, Ohio, and Henry C. Venier, La Fayette, New York) | 80 | 30 | 0 | 110 |
| RA | **Get of Western Glow Darimost** (Myron W. Lancaster, Olympic View Farm, Sequim, Wash., with animals from Olympic View Farm, Lindean Farm, Bellingham, Wash., and Western Glow Farms, Inc., Bow, Washington) | 45 | 9 | 9 | 63 |

| | | | | | |
|---|---|---|---|---|---|
| HM | **Get of High Meadows Charmer** (Robert D. Sommers & Family, Cogniac Farm, London, Ohio) | 0 | 36 | 9 | 45 |
| HM | **Get of Western Glow Darimost** (Walter H. Johnson, Willow Run Farm, Silver Springs, New York) | 5 | 3 | 8 | 16 |
| | **Get of Gayoso View Top Command** (Melvin H. & Ronald M. Wessel, Plain View Farms, Airville, Pennsylvania) | 0 | 0 | 0 | 0 |
| | **Get of Grain Meadow D. Fortune** (George Mickelsen, Neslekcim Guernseys, Petaluma, California) | 0 | 0 | 0 | 0 |
| | **PRODUCE OF DAM** | | | | |
| AA | **Produce of Cogniac's Miss Verta** (Robert D. Sommers & Family, Cogniac Farm, London, Ohio) | 125 | 3 | 0 | 128 |
| RA | **Produce of Valley Set Financier's Audrey** (Russell J. & Ronald E. Wenger, Valley Set Farm, Goshen, Indiana) | 5 | 60 | 4 | 69 |
| HM | **Produce of Dutch Mill Nobles Pearl** (Roy E. Jacobs & Sons, Dutch Mill Farm, Sparta, Wisconsin) | 0 | 6 | 15 | 21 |
| HM | **Produce of Liseter Leading Sunshine** (Henderson Stockton, Arizona Farms, Phoenix, Arizona) | 0 | 9 | 7 | 16 |
| | **Produce of Maxvales L P Maid** (Charles C. & Edith V. McMonigle, Maxvale Guernsey Farm, Yelm, Washington) | 0 | 0 | 0 | 0 |
| | **Produce of U.N.H. Pilot Jubilee** (University of New Hampshire, Durham, New Hampshire) | 0 | 0 | 0 | 0 |
| | **BEST 3 FEMALES** | | | | |
| AA | **Ideal's Nomad's Agnes, Ideal's Trion's Callalily, Ideal's Teton's Margal** (Jacob Tanis, Ideal Guernsey Farms, Augusta, New Jersey) | 115 | 6 | 0 | 121 |
| RA | **Valley Set Prince Angie, Valley Set Artist Rene, Valley Set K. Ginger** (Russell J. & Ronald E. Wenger, Valley Set Farm, Goshen, Indiana) | 10 | 60 | 2 | 72 |
| HM | **Lindeans Darimost Leanne, Lindeans Darimost Hannah, Lindeans Darimost Sonia** (Floyd M. Sandell, Lindean Farm, Bellingham, Washington) | 5 | 12 | 9 | 26 |
| HM | **Cogniac's Charming Ethelene, Cogniac's Charming Lovie, Cogniac's Charming Verella** (Robert D. Sommers & Family, Cogniac Farm, London, Ohio) | 0 | 0 | 10 | 10 |
| | **Chedco H. King's Vicky, Chedco J. Flash's Holly, Chedco Nance's Holly** (C. E. Cotting, Chedco Farm, Berlin, Massachusetts) | 0 | 0 | 5 | 5 |
| | **High Meadows Dari Zona, High Meadows Duke's Luxury, High Meadows Dari Frolic** (Henry C. Venier, High Meadows Farm, La Fayette, New York) | 0 | 0 | 0 | 0 |

La Fayette, N. Y., Honorable Mention three-year-old cow, 1969, Honorable Mention four-year-old cow, 1970; *Adohr Dorman Jayella,* shown by Henry C. Venier, High Meadows Farm, La Fayette, N. Y., Honorable Mention three-year-old cow, 1966, Honorable Mention aged cow, 1969, aged cow, 1970 (no placing); *Liseter Brilliant Sunshine,* shown by Henderson Stockton, Arizona Farms, Phoenix, Ariz., junior yearling heifer, 1961 (no placing), aged cow, 1970 (no placing); *Paula's Viscount Paulette,* shown by Henry Leffler and Sons, Manor Lodge Farms, Marion, Ind., Honorable Mention three-year-old cow, 1968, All-American four-year-old cow, 1969, All-American aged cow, 1970; *junior get of Woodacres Chief's Bond,* shown by Atherton W. Hobler, Woodacres, Princeton, N. J., All-American 1968, Reserve All-American, 1970; *get of Gayoso View Top Command,* shown by Melvin H. and Ronald M. Wessel, Plain View Farms, Airville, Pa., All-American, 1969, (no placing) 1970; *get of High Meadows Charmer,* shown by Robert D. Sommers and Family, Cogniac Farm, London, Ohio, All-American, 1968, Honorable Mention, 1969, Honorable Mention, 1970; *produce of Cogniac's Miss Verta,* shown by Robert D. Sommers and Family, Cogniac Farm, London, Ohio, Honorable Mention, 1968, All-American, 1969, All-American, 1970; *produce of Valley Set Financier's Audrey,* shown by Russell J. and Ronald E. Wenger, Valley Set Farm, Goshen, Ind., (no placing) 1969, Reserve All-American, 1970; *Best 3 Females, shown by C. E. Cotting,* Chedco Farm, Berlin, Mass., Honorable Mention, 1968, (no placing) 1969 and 1970; *Best 3 Females, shown by Robert D. Sommers and Family,* Cogniac Farm, London, Ohio, (no placing) 1963, All-American, 1968, Reserve All-American, 1969, Honorable Mention, 1970; *Best 3 Females, shown by Jacob Tanis,* Ideal Guernsey Farms, Augusta, N. J., (no placing) 1964 and 1967, Honorable Mention, 1969, All-American, 1970; *Best 3 Females, shown by Henry C. Venier,* High Meadows Farm, La Fayette, N. Y., Honorable Mention, 1961, (no placing) 1968 and 1970; *Best 3 Females, shown by Russell J. and Ronald E. Wenger,* Valley Set Farm, Goshen, Ind., All-American, 1966, Reserve All-American, 1967 and 1970.

The March 23 Guernsey Breeders' Journal will carry the results of the judging contest. The highest possible score is 160 if the selections are the same as the tabulated vote of the 26 participating approved judges. The scoring of the ballots is determined as follows:

| | Points |
|---|---|
| All-American–Reserve | 10 |
| Reserve–All-American | 8 |
| All-American–Some Other | 7 |
| Some Other–All-American | 4 |
| Reserve–Some Other | 3 |
| Some Other–Reserve | 2 |
| Some Other–Some Other | 0 |

This year, 64 animals or groups received recognition as All-Americans, Reserve All-Americans or Honorable Mention All-Americans.

Plan now to show your herd this fall at local, state and national shows. Make it a point to **get a good picture of any animals or groups** that win first in any show, or first, second or third at either National show, or at all major shows. We urge as many breeders as possible to not only show their herds, but take part in the All-American program by nominating your best animals.

# Priscilla Souza Crowned 1971 Massachusetts Dairy Princess

*Priscilla Souza, 1971 Massachusetts Dairy Princess, with her proud parents, Mr. and Mrs. Ralph M. Souza, Elmhaven Guernsey Farm, South Westport, Massachusetts.*

PRISCILLA SOUZA, daughter of Ralph M. and Mary H. Souza, Elmhaven Guernsey Farm, South Westport, Mass., was crowned Massachusetts Dairy Princess for 1971 on January 20, 1971 at the Dairy Farmers Seminar, University of Massachusetts, Amherst.

Priscilla, a high school senior who drives a tractor on the family farm in the summer and hopes some day to teach retarded children, was sponsored by the Bristol County Farm Bureau and represented the Bristol County 4-H Club.

Priscilla comes by her 4-H talents honestly. Her mother is a fine wife, mother, homemaker and a skilled seamstress, besides finding time to work with her husband as leaders for a large 4-H Dairy Club. From her father she gets her love of Guernseys. Ralph was an Ayrshire man when he went to Lynbrook Guernsey Farm, Southboro, Mass., in 1948 as a placement trainee from the Stockbridge School of Agriculture. Priscilla was born while Ralph and Mary were at Wolfpen Guernsey Farm, Southboro. They later moved to Elmhaven Farm, Dunstable, Mass., where Ralph became herdsman and later manager. When the Elmhaven Guernsey herd was dispersed, Ralph and Mary purchased their own farm near South Westport and they named it Elmhaven. The Souzas work together as a family and they are making it all the way by milking Guernsey cows.

The following story by Lola E. Billiel was printed in the Daily Hampshire-Gazette, Northampton, Massachusetts:

The 18-year-old brunette, the eldest of 10 children, was chosen from a field of 11 candidates and will represent the dairy industry at official functions for the rest of the year.

After being chosen to wear the crown, Miss Souza admitted to being "surprised and excited," although her poise remained intact and her voice calm and controlled. Hoping that she would be able in some way to "promote the dairy industry" through fulfilling her duties as princess, Miss Souza talked freely about her home and school background.

Raised on the 106-acre family farm in South Westport, Miss Souza knows intimately the business of dairy farming. Her father boasts a herd of 100 registered Guernseys, while she has five of her own which she cares for and shows at fairs.

She has taken many fitting and showmanship awards during her lifetime and has taken home about 115 ribbons in the past five years. Last year alone she won seven trophies.

The brown-eyed princess, who wore the crown as though it was made for her, spoke warmly of her family. With seven brothers and two sisters looking up to her, she knows the necessity of setting a good example and tries her best both at home and in school and church activities.

Miss Souza is especially active in 4-H events. She was a 4-H delegate to England last year and has won various county medals, as well as the Key Award. She participated in the Citizenship Short Course in Washington, D.C., and has completed 10 4-H projects through the years, ranging from dairy to citizenship. She has been a leader in 4-H for some time, heading a foods club for the past three years.

At Bishop Stang High School in North Dartmouth, where Miss Souza is a senior taking the college preparatory course, she has been active in basketball, track, dramatics, the glee club, color guard, yearbook staff, and on the school newspaper. She has served on the prom committee and senior activities committee.

But her favorite activity by far is the opportunity she has once a week to work with exceptional children. A volunteer group at the school works with retarded children of various ages—helping them in arts and crafts, games and other activities.

Miss Souza finds this experience rewarding and hopes some day to either teach this type of child or to work with them in some form of therapy.

Miss Souza is also active in church and civic organizations and loves to sew, bake, ice skate and collect coins. She also spends a great deal of time with her brothers and sisters.

Although she cares for her own animals on the farm, she is not called upon to perform any of the heavier tasks, since with seven brothers there is no need. She does, however, drive tractor during the haying season and prepares her own animals for show at fair time.

Having been raised on a farm and knowing first hand the long hours of labor necessary to make a success of it, one might think a girl like Priscilla would want no part of it when she leaves home. But not Massachusetts' new dairy princess.

"I think I would like to settle on a farm," she said without hesitation. "I could never live in a housing development."

Being Massachusetts Dairy Princess is more than being a "beauty queen," as Priscilla knows. She entered the competition in hopes that she would be able to benefit the dairy industry in some way—and the opportunity has now been given to her. It will be a combination of work and fun, she admits, and she looks forward to performing her duties.

During the next year Princess Priscilla will reign over numerous official and unofficial agricultural activities in and out of this state. She will be symbolic of the wholesome character which typifies farm youth and of which she so well personifies.

# MEETINGS

## NEW YORK DISTRICT MEETINGS

### Tri County and Genesee Valley

THE OFFICERS AND directors of the Tri County and Genesee Valley Guernsey Club decided to try something a little different in 1970 by holding a joint meeting of the two clubs. The venture proved successful as nearly 60 Guernsey breeders and guests were present at the Portageville Guild, Portageville, N. Y., on Tuesday evening, October 13, 1970.

Ron Wetherwax, Wyoming, president of the Genesee Club, presided over the joint meeting which was preceded by dinner. Mr. Wetherwax called on Ronald Sutton, Jasper, to report on the fine field day and picnic held at his farm last summer by the Tri County Club. Walter Johnson, Silver Springs, then reported on the Genesee Valley picnic and show which was held at the Pike Fairgrounds in July. Joseph Pendergast, business manager of New York State Guernsey Breeders' Co-op., Inc., expressed delight over the fine turnout of members at the meeting. He complimented both clubs for their support in the programs carried out this year. He spoke on the importance of using the best AI sires available and encouraged members to sample the best young sires in their herds. Milk production, he said, is the key to the future progress of the breed. He went on to say we had made great advances in both production and type as evidenced by high milk production records completed this year and the great show of registered Guernseys at New York State Fair and local fairs.

Charles Rogers, Rogers Farm, Randolph, was the featured speaker. Mr. Rogers gave an excellent talk, entitled "How a Cow, a Bull, and a Man Changed the Destiny of Three Breeds." He referred to the contribution Jane of Vernon made to the Brown Swiss breed; the "Betty" bull in the Ayrshire breed, and, Official Classifier Lawrence O. Colebank, to the Guernsey breed.

Members voted to hold a Western New York Calf Sale next spring with all three clubs in the area, namely Tri County, Genesee Valley and Western New York, participating. Randy Fitzsimmons, Pavilion, and Ronald Sutton were appointed as a committee to select calves in the Tri County and Genesee Valley area. Joseph Pendergast showed colored slides of pictures taken by him and Donald Bay, Rochester, at the Eastern States Exposition, New York State Fair and National Guernsey Show.

A good discussion centered around the idea of merging the two clubs. It was decided that each club vote on the plan at separate sessions immediately following the close of the joint meeting. Members of each club did meet and voted not to merge the two clubs in 1971. Members will work closely together to promote registered Guernseys in their area.

The following officers were elected for the Genesee Valley Club: Walter Johnson, president; Colson Titus, Wyoming, vice-president; Carol Johnson, secretary, and Helen Johnson, treasurer, both of Silver Springs.

Officers elected by the Tri County Club were Ronald Sutton, president; Russell Subject, Cuba, vice-president, and Mrs. Arby Swift, Cuba, secretary-treasurer.

*Genesee Valley Club officers elected: First row, left to right: Helen Johnson, treasurer and Carol Johnson, secretary, both of Silver Springs. Back row: Colson Titus, Wyoming, vice-president; Walter Johnson, Silver Springs, president, and Charles Rogers, Randolph, speaker at the joint meeting.*

*Officers of Tri County Club: Vice-President Russell Subject, Cuba; President Ronald Sutton, Jasper, and Secretary-treasurer Mrs. Arby Swift, Cuba.*

*Central Lakes Club officers and directors elected for 1971. Left to right: O. Vance Roby, Ionia, and Frank Wiley, Victor, directors; Nicholas Kuszlyk, Churchville, vice-president; James Nedrow, Clifton Springs, president, and Edwin Van Quekelberg, Newark, secretary-treasurer.*

### Central Lakes

THE ANNUAL MEETING and banquet of the Central Lakes Club was held at York Inn, Phelps, N. Y., on Thursday night, October 15, 1970. Ray Howard was master of ceremonies and performed in his usual fine manner before some 40 Guernsey breeders and guests.

Following dinner, Ray introduced guests at the meeting and then called on O. Vance Roby, Ionia, president of the club who reported on a few of the highlights of 1970. Vance thanked Kevin Nedrow, Clifton Springs, for the splendid job he did of caring for the district herd at the New York State Fair. Edwin Van Quekelberg, Newark, secretary-treasurer, read minutes of the last meeting and gave the treasurer's report. Frank Wiley, Victor, chairman of the EAI Guernsey Sire Committee was introduced. Frank reported on the young sire program at Eastern. He mentioned that the two recent additions came from cow families that transmitted high milk production and good type. He urged breeders to sample these young sires in their herds. James Nedrow, Clifton Springs, extended an invitation to club members, which was readily accepted, to hold the club's annual field day and picnic at the Nedrow Farm in 1971.

Joseph Pendergast, business manager of N. Y. State Guernsey Breeders' Co-op., Inc., and Donald Bay, general manager of Genesee Valley Co-ops., Inc., teamed up to give everyone a fine resume of the New York State Fair Guernsey Show, Eastern States Exposition and the National Guernsey Show. They illustrated by showing pictures of a few highlights from these shows.

Following the meeting, directors met and voted to contribute $25 toward the purchase of Guernsey jackets which were presented to the

Junior exhibitors at the 1970 New York State Fair and also donated $15 to the Mohican Guernsey Cattle Club toward the purchase of a registered Guernsey calf for the winner of the State FFA Delhi Tour in the Guernsey breed.

The following officers were elected: James Nedrow, president; Nicholas Kuszlyk, Churchville, vice-president, and Edwin Van Quekelberg, secretary-treasurer.

## Western New York

*By Wilma Gilbert, Secretary*

THE WESTERN NEW YORK Guernsey Breeders' Association held its annual meeting on November 11, 1970 at the Conewango Forks Golf Club. Following a delicious roast beef dinner served to the 25 people present the business meeting was conducted by President Edgar Chapman, Conewango Valley. Minutes of the spring meeting and the summer field day were read and approved. The treasurer's report was also read.

Edgar Gross, Sinclairville, reported the biggest show in several years at the Chautauqua County Fair. Craig Frost, Cherry Creek, had the reserve, senior, and junior grand champions. Douglas Hill, Cattaraugus, reported in the absence of Charles Rogers, Randolph, on the Cattaraugus County Fair. Twenty-seven head were exhibited by nine exhibitors. Douglas Hill had the grand champion. Barbara Timmel, Collins, owner of the grand champion at Erie County Fair, reported that she and her sister were the only exhibitors. Edgar Gross reported that the district herd placed fourth at the New York State Fair. It had the second largest showing since 1952, with Western New York showing as many, if not more, than any other club.

Joseph Pendergast, business manager of the New York State Guernsey Breeders' Co-op., Inc., reported on the National Guernsey Show stating Guernseys were down a little in numbers but of excellent quality. The New York state herd placed fourth.

Craig Frost reported on the Junior activities in the absence of his brother, Tom, who is away at college. Chautauqua County Fair had 26 animals, nine exhibitors; Cattaraugus County Fair, 27 animals, nine exhibitors, and Erie County Fair, two animals, two exhibitors. T-shirts were presented to all Juniors exhibiting at these fairs. President Chapman presented trophies to each county grand champion winner as follows: Barbara Timmel, Erie County; Craig Frost, Chautauqua County, and Douglas Hill, Cattaraugus, County.

*Western New York Junior award winners. Left to right: Craig Frost, Cherry Creek; Douglas Hill Cattaraugus; Barbara Timmel, Collins, and Edgar Chapman, Conewango Valley, president.*

Albert Subject, Cuba, state director, was present and spoke briefly and led a serious discussion on the low test of Guernsey milk. DHIA herd tests are running much lower than milk plant tests. Individual correspondence to DHIA headquarters has brought no results. It was voted that the secretary write for the association, urging studies be made to correct the situation. Director Subject will discuss the matter at the next director's meeting and Mr. Pendergast will report to DHIA headquarters that four clubs are complaining.

Mr. Pendergast thanked the Western New York Club for its cooperation during the past year. He reported state membership exceeded 1969; Golden Guernsey sales up two percent, mostly due to GOLDEN GUERNSEY 2%, and a record year for the marketing of cattle, about $300,000 worth.

The Genesee and Tri County Clubs, at their joint meeting, voted to invite the Western New York G.B.A. to help organize a heifer calf sale. It was voted that this group would cooperate with them in this effort.

The Chautauqua Tones, a quartet, presented several musical selections at this time to the delight of all present. Joe Pendergast showed several slides of the Eastern States Exposition, New York State Fair, and the National Guernsey Show.

The nominating committee consisting of Howard Gilbert, Sinclairville, spokesman for the committee; Edgar Gross, and Orson Helms, Perrysburg, presented the following slate of officers which was approved: Edgar Chapman, president; Jack Frost, Cherry Creek, vice-president, and Wilma Gilbert, secretary-treasurer. James Miller, Sinclairville, and Douglas Hill were elected as directors. Several door prizes were awarded and the meeting was adjourned.

## Dutchess County

*By Garrison Coon*

THIRTY-FIVE enthusiastic Guernsey breeders and guests from southeastern New York attended the annual meeting of the Dutchess County Guernsey Breeders' Club on Friday night, December 4, 1970 at Beakman Arms, Rhinebeck.

The number one topic of discussion centered around plans for the 39th Annual Meeting of the New York State Guernsey Breeders' Co-op, Incorporated. Dutchess County club members will host this meeting which will be held on Saturday, April 3, at the Holiday Inn, Fishkill.

President Louis Fish, Jr., Salt Point, presided. Garrison Coon, Amenia, read the minutes of the last annual meeting and gave the treasurer's report. Reports on the 1970 activities were given. President Fish then appointed the following committees for the state meeting. Co-Chairmen: Roger Corbetta, Millbrook, and Al Hepburn, Hopewell Junction. Registration: Ann Gilbert, Hyde Park, chairman, Barbara Swain, Millbrook, and Joan Hepburn, Hopewell Junction. Publicity: Herbert Thompson, chairman, Donald Rogers, county agent. Hospitality and Social Hour: Mr. and Mrs. David Younger, Yorktown Heights, chairman, Mr. and Mrs. Roger Corbetta, and Mr. and Mrs. Louis Fish. Ladies' Program: Mary Lou Marshall, chairman, Pat Coon, Amenia, and Carolyn Cookingham, Staatsburg. Entertainment and Favors: Mr. and Mrs. Edgar Swain, Millbrook, chairman, Mr. and Mrs. Garrison Coon, Amenia, and Mr. and Mrs. Bernard Morrison, Millerton. Youth Program: Edgar Swain, chairman, Tim Marshall, Verbank, and Charles Gilbert, Hyde Park.

A report of the Youth Committee was given by Dirck Coon, Amenia, who said that Jay Roebuck, Walden, was awarded an outstanding calf donated by Attebroc Farm. Dirck also announced that trophies were awarded to grand champion and junior champion of the Junior Show. Peter Coon, Amenia, was Guernsey 4-H winner at the County 4-H Achievement banquet.

Joe Pendergast, business manager of New York State Guernsey Breeders' Co-op., Inc., showed slides taken at the New York State Fair, Eastern States Exposition and National Guernsey Show.

Officers elected for 1971 were: Louis Fish, Jr., president; David Younger, vice-president, and Garrison Coon, secretary-treasurer.

**TELL FOLKS ABOUT YOUR HERD! . . .**
**ADVERTISE REGULARLY!**

*Solon Spencer, Gresham, presenting production trophy to Hans, Dan and Dave Leuthold, Wilsona Farms, Inc., Tillamook, for Wilsona Distinct Miss, lifetime production of 177,032 lbs. milk and 8,336 lbs. fat, at the Oregon Annual Meeting.*

*Some of the 1971 officers and directors of the Oregon Guernsey Breeders' Association. Seated, left to right: Mrs. Dan Leuthold, Tillamook, secretary-treasurer; Kenneth Chaffey, Aurora, president; John Winter, Jr., Junction City, vice-president, and Mrs. Dave Leuthold, Tillamook, director. Standing, left to right: Alex Cruickshank, McMinnville; Paul Mann, Sivlerton; Lawrence Allen, Bend; Don Claypool, Astoria; Jerry Brown, Woodburn, and Hans Leuthold, Tillamook, directors.*

## Oregon Annual Meeting

*By Mrs. Dan Leuthold, Secretary*

MEMBERS OF THE Oregon Guernsey Breeders' Association met Saturday, December 12, 1970 at the Swept Wing Motel, Albany, Ore., for the annual meeting held in conjunction with Oregon Purebred Dairy Cattle Association. President Kenneth Chaffey, Aurora, presided.

Hans Leuthold, Tillamook, reported on the Western National Show held in San Francisco, Calif., and was proud to announce that Kenneth Chaffey and Sons showed the senior and grand champion cow, Western Oaks D. Velita. Oregon sent 32 head of cattle to the show, including eight head owned by Junior members. Three of the Junior showmen who attended the show were present and all told of the wonderful time they had while there. They were Mike Stewart, Canby; Larry Hertel, Cornelius, and Dena Mann, Silverton.

The 1969 4-H youth award winner, David Miles, Monmouth, reported on the calf he selected from the herd of Francis Hertel, Vanher Guernsey Farm, Cornelius. Mike Jansen, Forest Grove, the 1969 FFA winner, was unable to attend but sent a letter of thanks to all and reported his calf was selected from the herd of John Winter, Jr., Plainview Guernsey Farm, Junction City. Youths chosen for the 1970 awards are Cliff Mendenhall, Willamina 4-H winner, and Myron Hertel, Cornelius, FFA winner.

There was much discussion on the Annual Meeting of The American Guernsey Cattle Club to be held May 10-13 at the Sea-Tac Motor Inn, Seattle, Washington. Oregon members look forward to working on this meeting with the new Northwest fieldman, Ray Orisio, who was unable to attend the Oregon G.B.A. meeting.

Elmer Meadows, who for many years was a fieldman in the Northwest and is a good friend of the Oregon G.B.A., told members the Guernsey Breeders' Journal, March 23 issue will contain a special Northwest directory preceding the annual meeting. Pocket directories will be printed for members. He suggested everyone get farm advertisements into the Journal for that issue.

Production awards were presented by Solon Spencer, Gresham. Receiving gold awards for cows having produced 80,000 to 100,000 lbs. of milk were: Francis Hertel; Wilsona Farms, Inc., Tillamook; Richard Boeckman, Wilsonville; A. C. and C. H. Bosch, Newberg, and Oregon State University, J. J. Astor Experiment Station, Astoria. Golden Century awards for production of 100,000 or more pounds of milk were presented to Richard Boeckman, Oregon State University, Wilsona Farms, Inc., and Staehely Bros., Oregon City. Wilsona Farms, Inc., received the Guernsey jug trophy for Wilsona Distinct Miss, having a lifetime production of 177,032 lbs. milk and 8,336 lbs. fat.

Thirteen members were elected to the board of directors for 1971 as follows: Lawrence Allen, Bend; Joe Payne, Vale; Cecil Johnson, Grants Pass; Don Claypool, Astoria; Hans Leuthold, Wilbur Jansen, Forest Grove; Art Staehely, Oregon City; Paul Mann, Silverton; John Winter, Jr., Fred Detering, Independence; Mrs. Dave Leuthold, Tillamook; Jerry Brown, Woodburn, and Alex Cruickshank, McMinnville.

Members were sorry to learn that Joe (Scotty) Payne was seriously injured while working on his farm. He reportedly is recovering very satisfactorily at this date.

Oregon will sponsor a Fall Heifer and Production Sale in 1971 to help defray expenses to the 1971 Western National Show. Hans Leuthold will be chairman of the sale committee.

At noon, an all-breed luncheon was served. Everyone enjoyed the good food and visits with members of the other breed clubs. The meeting was adjourned in the late afternoon.

The board of directors voted to retain the same officers for 1971 which are Kenneth Chaffey, president; John Winter, Jr., vice-president, and Mrs. Dan Leuthold, Tillamook, secretary-treasurer.

---

## Missouri Annual Meeting

*By Leslie Peckham*

THE MISSOURI GUERNSEY Breeders' Association held its annual meeting at the Sycamore Inn, Springfield, December 4 and 5, 1970. Though the crowd was short in numbers compared to the 1969 meeting, there was a good number in attendance.

The planning committee for this annual event consisted of Mr. and Mrs. Carl Kastendieck, Billings; Mr. and Mrs. Howard Rauch, Billings, and Mr. and Mrs Johnny Wallis, Springfield, assisted by Girard B. Secker, Hannibal, field secretary. The committee did a fine job of publicizing the event and preparing and decorating the facilities.

A good program followed the delicious dinner which was topped off with GOLDEN GUERNSEY Milk provided by Pevely Dairy, St. Louis, and supplied personally by one of their representatives, Ed Eaton. Glen Hunt, representative of the American Dairy Association, was the emcee. A welcome address was given during the dinner by Blake Haseltine, Springfield

*Dr. Harry Herman, president of The American Guernsey Cattle Club, keynote speaker at the Missouri Annual Meeting.*

*Planning committee for the Missouri Annual Meeting. Left to right: Mr. and Mrs. Carl Kastendieck, Billings; Mr. and Mrs. Johnny Wallis, Springfield, and Mr. and Mrs. Howard Rauch, Billings.*

*Norman Preusser, Jackson, president of the Missouri Guernsey Breeders' Association.*

*Some of the youth award winners at the Missouri Annual Meeting. Front row, left to right: Jerry Powers, Neosho; Debby Wallis, Springfield, and Paul Griffin, Lebanon. Standing behind the winners, Girard B. Secker, Hannibal, secretary-treasurer, and Howard Rauch, Billings, youth adviser.*

*Mrs. Howard Rauch, Billings, presenting corsage to Lendi Ann Stettler, Lamar, 1970 Missouri Guernsey Princess, Missouri ADA Princess, and National Guernsey Princess and alternate Queen, at the Missouri Annual Meeting.*

*Girard B. Secker, Hannibal, secretary-treasurer, presenting the awards for high cow production and high herd average for the year to Mrs. and Mr. Carl Kastendieck, Billings, at the Missouri Annual Meeting.*

Chamber of Commerce. Howard Rauch played his guitar and sang several appropriate tunes during the program. Lendi Ann Stettler, Lamar, 1970 Missouri Guernsey Princess, Missouri ADA Princess and National Guernsey Princess and alternate Queen, was present to lend a helping hand, and added charm to the activities.

Dr. Harry Herman, president of The American Guernsey Cattle Club, was the keynote speaker. His message was well received by the group. He stated that changing times had made this era a challenging one and we must change our habits to keep in tune with the public's wishes. Mr. Herman mentioned milk as an example that the new generation had different ideas. He said it was our duty to find out what they desire and then work from that point. He painted an encouraging picture of The American Guernsey Cattle Club stating that the financial structure appeared much better and present policies made the future appear even brighter, though he anticipated additional changes. In his message he challenged the Missouri Guernsey breeders to do a better job, to support the programs, and help stir up as much Guernsey interest as possible.

Fred Meinershagen, Extension dairyman, University of Missouri, Columbia, showed some interesting slides regarding dairying and the affiliated fields. He spoke of some of its problems.

Rex Ricketts, Extension specialist, University of Missouri, spoke briefly to the group at the morning session. He asked the Guernsey breeders to consider the possibility of providing a list of cattle for sale in the area. This list could then be available at the Extension Department and used as an aid to leading prospective buyers to the right farms.

Francis Perry, Sales-Promotion manager for Golden Guernsey, Inc., spoke to the group on the Guernsey milk program in Missouri. Leslie Peckham, field representative, gave his report and a talk entitled, "I am a Concerned American."

Girard B. Secker announced the awards and made presentations to the youth and adult winners with the assistance of Howard Rauch, youth adviser. Jerry announced the following had been chosen, through the cooperation of the Missouri Extension Department at Columbia, the outstanding Guernsey youth in their respective districts: Debby Wallis, Springfield; Paul Griffin, Lebanon, Jerry Powers, Neosho; Sandra Messer, Cairo; Ralph Miller, Macon; Jeffeory Anderson, Billings, and Opal Ann Codema, St. James. Miss Codema was the overall Junior Guernsey winner for the state of Missouri.

In the adult division, the high cow award was won again by Mr. and Mrs. Carl Kastendieck on their great producing cow, Cloverdell's Cindy's Sandy with 22,820 lbs. milk, 4.3%, 982 lbs. fat, 2x as a mature cow. The Kastendiecks also stood first in high herd average for the year in Missouri with 12,960 lbs. milk, 614 lbs. fat on 35.4 cows (actual) with an all-registered herd. Kenneth Gates, Braymer, had the high mixed herd (grades and registered) with 10,500 lbs. milk, 554 lbs. fat on 58.4 cows.

The director's meeting and the annual business meeting were handled in a fine manner by President Norman Preusser, Jackson. Discussions included the Guernsey milk markets; the Missouri State Sale which will be held on October 2, 1971, and judges for the Springfield and Sedalia fairs. Objection was raised by some in regard to the time spacing between the two fairs. It is an expensive venture to some exhibitors who have to go home

*(Please turn to page 286)*

# GOLD STAR GUERNSEY ★ DAM ★

Requirements
Effective January 1, 1969

Only a registered Guernsey cow and her registered progeny are eligible for consideration.

A. All tested progeny must be considered.

B. At least 60% of the registered progeny of the dam must have official production performance. There must be a minimum of three (3) progeny to qualify the dam.

C. (1) The average M.E. 305—2x production of all daughters of the dam must be at least 20% above the breed average for milk with an average butterfat test of no less than 4.0% (This is currently 12760 pounds milk and 510 pounds fat.)
(2) All records of each daughter will be used.
(3) Each daughter with official records must have a classification rating of at least 82.5 points or higher (only the last official type classification rating will be used.)
(4) A son of the dam will count as one of the qualifying progeny if he has received an award under any of the Club's past and present sire recognition programs.

No production records or type classification ratings will be used to determine qualification for this award until such data is officially recorded in the performance files of The American Guernsey Cattle Club. Official production records are DHIR—HIR—AR. A Certificate will be issued for cows that meet requirements for the award and such recognition published.

(Dam may be living or dead)

BUTLER HILL ROBIN

Born: July 24, 1960
Sire: Lake Louise Kings Whittler
Dam: Edisto Farms M. Rowena
Breeder: Edisto Farms, Denmark, South Carolina
Owner and Applicant: George W. Fowler, Saluda, South Carolina

"Robin" is the dam of four registered progeny, including three tested daughters that qualified her. These daughters are: Butler Hill F Rozana, 87.0 type, ME — 305 — 2x average, two records 15,623 — 734; Butler Hill F Rozann, 87.5, two records average 12,291 — 569, and Butler Hill L Ramona, 88.0, one record 15,312 — 673.

---

## Chat . . .

PAUL TOMCHICK, Chanticleer Farm, Graham, Wash., is in the final stages of completing a double-six herringbone milking parlor. Also under construction is a new storm shed for the cows which are in loose housing. There are plans for increasing the present herd size to accommodate the new buildings.

Mrs. Tomchick will also be getting a new home adjacent to the milk parlor.

# It Pays to Feed More Grain

WITH CORN PRICES higher this winter, many dairymen are asking whether they will get high enough returns in milk to pay for the additional cost of grain fed to their milking herd. In most cases extra grain will pay good dividends in milk, even when grain is expensive, says Terry Howard, University of Wisconsin Extension dairy specialist.

With grain mixtures costing as much as four cents a pound, the return is still likely to be 10 cents worth of milk, Howard says. If a cow is not producing up to her potential, each pound of feed will add two pounds of milk. With milk worth five dollars per hundredweight, you can hardly lose on feeding more grain, even if it becomes very expensive.

The key to this concept of profitable grain feeding, Howard cautions, is whether a cow is up to her "production potential." The average cow gets enough energy out of her roughage to produce about 15 pounds of milk. Beyond that each pound of grain will add two pounds of milk until she reaches peak production.

What is the peak of production above which grain no longer makes a difference? You have to know each individual cow's producing ability based on her records of past performance. Even then there can be great variability from lactation to lactation, says Howard.

To find a cow's potential, you should feed a liberal amount of grain at the beginning of lactation. In fact, you should start feeding grain about two weeks before calving in order to build up to high feed intake in the early weeks after freshening.

Then push each cow with liberal grain feeding until about the 45th day of lactation. This method is called "challenge" or "lead" feeding, a popular practice with high producing cows in the last several years.

The principle of lead feeding is to feed more grain as long as the cow continues to respond with more milk. When additional grain does not add more milk, you know the cow has reached her potential.

Some dairymen may argue that you have wasted grain if you increased grain, got no higher milk production and then cut back the grain ration. Howard does not agree. He says by finding the production peak, you will show a higher milk flow over the entire lactation.

For example, lead feeding may push a cow's daily production to 70 pounds rather than 65 pounds at peak production. Total lactation yield increases by about 1,000 pounds for each five pounds increase at peak production. An extra 1,000 pounds of milk is worth about $50, and that will buy a lot of grain.

Grain can be wasted, however, at the end of the lactation period, says Howard, because a cow does not respond to heavy feeding later in her milking period. You should tend to be more conservative in feeding toward the end of the lactation.

Summing it up, Howard says, liberal feeding of all cows at freshening and during early lactation can be a profitable practice, but you must keep an eye on each individual's response. If you do this, you will find that even very high priced grain will yield a profit in the milk pail.

---

## Mervin K. Myers Builds to Expand

MERVIN K. MYERS, Littlestown, Pa., is in the process of completing an extension to his barn to nearly double the capacity for his fine Guernsey herd.

He added 64 feet in length to his present barn and put in 24 new comfort stalls, 54 inches wide, considerably larger than the present stalls. The new section of the barn is prefabricated, the ceiling being technifoam and polyethylene-coated which makes it easier to wash.

Mervin operates the farm almost exclusively with his wife, and sons, John 12, David 10, Harlen, eight and daughter Jane, six. John and David have 4-H projects. John's heifer, a daughter of "Master Chief" was third senior heifer calf in the Pennsylvania Junior Show and third at the Pennsylvania All-American Dairy Show. Her dam is a "Nance" daughter that made over 14,000 lbs. as a junior three-year-old. She has three paternal sisters in the herd, all most promising.

Mervin has seven Lyrene May Rose Prince daughters, most of them milking over 11,500 lbs. with the first calf. Another outstanding cow in the herd is a "Billy" daughter which has averaged over 15,000 lbs. milk and 775 lbs. fat for her first three lactations. This cow has four daughters in the herd. The 1970 DHIA herd average is 11,600 lbs. milk and 550 lbs. fat for 33.5 cows.

# Junior Chat

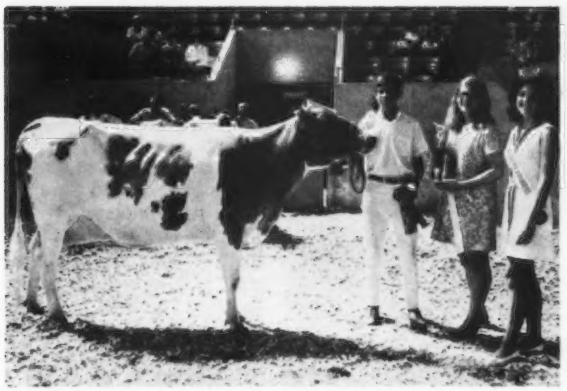

*Marc Wittstruck and his prize Guernsey, "Sugar" took championship honors at the 4-H Dairy Show at the Nebraska State Fair. Marc, the son of Mr. and Mrs. Dwayne Wittstruck, Martell, is shown here receiving his award from Jane Goin, Nebraska Guernsey Queen, Wymore, and Marlene Timmerman, Nebraska Dairy Princess.*

*Left to right standing: Neely Gaston, Chester, Lewis Longshore, Saluda, seated: Boyd Parr, Newberry; Fred Pardue, associate Extension specialist, Dairy Science Department, Clemson University, and Denver Powell, Oconee.*

*These delegates have returned from the 16th Annual 4-H Dairy Conference in Madison, Wis., where they attended meetings on Dairy Marketing, Dairy Breed Improvement, Careers in Agriculture, and other educational meetings. They also attended the World Dairy Expo in Madison. 4-H dairy delegates from 24 states participated in this conference. The trip was sponsored by the S. C. Guernsey Cattle Club; S. C. Holstein-Friesian Association; S. C. Jersey Cattle Club, and the S. C.-Ga. Brown Swiss Cattle Breeders Association.*

*Ed Wright, fieldman, Saginaw, Mich., and Peggy Breclaw, Vulcan, high in judging Guernseys and overall winner at the 4-H Dairy Judging Contest at Upper Peninsula State Fair, 1970.*

*Craig Wittstruck, son of Mr. and Mrs. Dwayne Wittstruck, Martell, Nebr., who for his last year in 4-H, had the champion Guernsey at Ak-Sar-Ben Livestock Show for the second year in a row; reserve champion and champion Guernsey showman at the State Fair; three breed champions at the Lancaster County Fair, and top showman at both the county and district shows.*

*Debbie Morris, Vermontville, Mich., with her grand champion 4-H Guernsey at Eaton County Fair.*

*Tamie Fish, Hickory Corners; Carol Hunsberger, Ionia, and Carol Modderman, Marne, Michigan Junior exhibitors at the National Guernsey Show, Columbus, Ohio, 1970.*

*Michigan Guernsey Queen contestants, 1970. Left to right: Janet Watson, Hemlock; Kathy Lou High, Decatur; Luellen Thurow, Scottville, chosen the 1970 queen, and Carol Modderman, Marne.*

# Class Leaders

**SANDE-HILL EMORYS TILLIE**
**(VG-69-86.5, VG-70-88.5)**
**19160—886—3-5—DHIR—305—2x**
**5th Milk Production**
**8th Fat Production**

Sire: Sande-Hill Double Emory
S.: Norgerts Royal Nance — GS — 1/68
D.: Shawnee Pridetta
Dam: Locust Grove Tilliemae
S.: Western Glow C F Duke
D.: Locust Grove Tessie L
B.: Nancy White, Monroe, Ohio
O.: Michigan State University — Kellogg Farms, Hickory Corners, Mich.
Born: Sept. 5, 1966. Calved: Feb. 2, 1970
Supervised by Michigan State University, East Lansing, Mich.

*Sande-Hill Emorys Tillie*

**LOCKSHORE B DAVINA**
**(E-69-92.5, E-70-91.0)**
**20650—906—4-3—DHIR—305—2x**
**5th Milk Production**

Sire: Burgers Place Billy — GS — 5/68
S.: Curtiss Candy Fabron
D.: Elmcrest Demonstrator's Patsy
Dam: Lockshore Sultan Lana
S.: Lockshore Magar Sultan
D.: Lockshore Magar Lena
B. & O.: James A. & Alice B. Fish, Hickory Corners, Mich.
Born: Oct. 26, 1965. Calved: Jan. 26, 1970
Superivsed by Michigan State University, East Lansing, Mich.

*Lockshore B Davina*

---

**Missouri Annual Meeting . . .**
*(Continued from page 283)*

several hundred miles and then return, 10 days later, to the second fair. Several door prizes were well distributed at the close of the meeting.

In the election of officers which followed the meeting, the following were reelected for 1971: Norman Pruesser, president; Johnny Wallis, vice-president, and Girard B. Secker, secretary-treasurer.

---

YOU CAN NOW get your copy of DAIRY SCIENCE HANDBOOK, Volume 4. The cost for Volume 4 is $17.75 and you can order direct. Make your checks payable to Agriservices Foundation and mail to Dr. M. E. Ensminger, Ph.D., President, AGRI-SERVICES FOUNDATION, 3699 East Sierra Avenue, Clovis, California 93612. There are four of these great dairy books available for use by progressive dairymen. These handbooks contain selected lectures from the Dairy Science School sponsored by Agriservices Foundation, the nonprofit foundation serving agriculture. There are sections on Economics; Breeding; Feeding; Health; Disease Prevention and Parasite Control; Buildings and Equipment, and Business Management. Although some of these sections appear in each handbook, they are written by different authors, representing different areas of the country. Therefore, they present a panorama of the nation's far-flung dairy industry. This makes these books invaluable.

The school is held each January in Phoenix, Ariz., in cooperation with Arizona State University. The cost of all four books is $57.00.

## Melvin E. Yoder

MELVIN E. YODER, aged 29 passed away January 30, 1971. Melvin was owner of Flint River Guernsey Farm, Montezuma, Ga., one of the most outstanding herds in Georgia. In 1969 his herd ranked eighth highest in the country for milk among herds on DHIR test (30-50 records) 36 DHIR records averaged 13,345 lbs. milk, 669 lbs. fat, ME–305–2x, and Melvin had a Gold Star herd for 1969. For the second consecutive year Melvin had the highest tested herd in Georgia. In 1970 he completed 48 DHIR records that averaged 13,404 lbs. milk, 643 lbs. fat, ME–305–2x and made three state leading records for milk and four for fat. The herd made three national class leading records within a 16-month period. Mr. Yoder joined The American Guernsey Cattle Club on June 24, 1966.

On Feb. 1, 1971, Herman J. Haga, director of The American Guernsey Cattle Club, wrote, "I was notified yesterday that Melvin E. Yoder had suffocated in his silo that contained high moisture corn. He has developed one of the most outstanding herds in Georgia and was on his way to breeding one of the finest herds in the South. The Guernsey breed cannot afford to lose breeders of this calibre." Melvin's many Guernsey friends join us in expressing our most sincere sympathy to his family.

He is survived by his wife, Mrs. Viola Y. Yoder; two sons, Timothy and Lyndon; three daughters, Linda Carol, Ruth Elaine and Miriam, all of Montezuma. Also surviving are his parents, Mr. and Mrs. E. W. Yoder, four brothers, Edwin, Floyd, Claude and Allen Yoder; four sisters, Mrs. Nahlan Weaver, Jr., Mrs. Marvin Kauffman, Mrs. Gerald Yoder and Miss Sadie Yoder, all of Montezuma.

**Is your cow a prospective class leader? If so, make sure you have a good photograph of her for use on this page. Do not delay until her record has been completed.**

## SILVER STAR SIRES BASED ON JANUARY, 1971 USDA PRODUCTION AND AGCC TYPE SUMMARIES

| Name of Sire & Last Recorded Owner | Reg. No. | No. Herds | No. Daus. | Avg. of Daus. Milk | Avg. of Daus. Fat | Pred. Milk Diff. | % Rpt. | Type No. Daus. | Type Score |
|---|---|---|---|---|---|---|---|---|---|
| **Cedarbrook Pollys Nance** | 566122 | 5 | 16 | 12147 | 563 | +476 | 30 | 22 | 83.9 |
| O: Tri-State Breeders Coop., Baraboo, Wisconsin | | | | | | | | | |
| **Edisto Farms Flashs Jester** | 548026 | 16 | 23 | 10597 | 484 | +357 | 55 | 39 | 83.9 |
| O: S. E. Hamlet, North Augusta, South Carolina | | | | | | | | | |

## Feeding Controls Milk Fat Level

*By Dr. William H. Brown*
Dairy Science Department
University of Arizona

THE PERCENT FAT in milk is influenced by many things. The dairyman has more control over the feeding program than any other factor influencing fat secretion. While it is possible to dramatically change milk fat percentages, these changes of course are limited to the genetic potential of the cow.

There are several ways in which the feeding program can alter the percentage of fat appearing in the milk. Probably the most well-known and accepted way is by altering the long fiber content of the feed mixture. Generally by lowering roughage intake milk fat percentage is also lowered.

It also is possible to depress fat secretion by finely grinding the roughage. Chopping is not nearly as effective as grinding but will usually cause a relatively minor depression. The grinding or chopping process causes the feed to pass through the rumen more rapidly than long feed. The actual cause of milk fat changes is due primarily to changes in the proportions of acetate and propionate produced in the rumen.

When a ration is fed, which causes high levels of acetate to be produced, high levels of milk fat can be expected. When high levels of propionate are produced low levels of milk fat can be expected.

There are other factors besides roughage level which influence fat percentage. High levels of unsaturated fats will cause excess amounts of propionate to be produced and thus lower fat percentage.

Cooking the concentrate will do the same thing. This is why feeding large amounts of stale bread will lower milk fat. Pelleting either the grain or the roughage may also lower fat.

It is recommended that a dairy ration should contain enough dry roughage so that each cow receives at least 1.5 percent of her body weight in roughage each day. Thus a 1,400-pound cow would receive a minimum of 21 pounds of roughage per day.

Individual cows and individual herds will each react differently to the aforementioned types of changes which can be effected in a feeding program. Each dairyman should use a common sense approach to any feeding program and adapt feeding practices which seem best fitted for his own particular circumstances. It is, perhaps, unfortunate that so much is known about lowering milk fat and so little is known about ways of increasing it.

---

## 1971 Feed Ingredient Analysis Table Available From Commercial Solvents

PUBLICATION OF A new, revised and updated Feed Ingredient Analysis Table for 1971, has been announced by the Animal Health and Nutrition Department of Commercial Solvents Corporation.

The handy, easy-to-read chart tabulates detailed quantitative analyses of feed ingredients for 80 varieties of animal feeds, from Alfalfa Leaf Meal, Dehydrated, through Yeast, Torula. The chart also provides percentage contents of calcium and phosphorus in mineral feed additives.

The data contained in the 1971 Table have been carefully studied and edited by Commercial Solvents' foremost authorities in animal nutrition.

Copies of the CSC Feed Ingredient Analysis Table for 1971 are available free of charge upon request from the Animal Health and Nutrition Department, Commercial Solvents Corporation, Terre Haute, Indiana 47808.

Depend on BAG BALM
TO HELP FAST HEALING!

Helps FAST HEALING on injuries, cuts, scrapes, wire snags, chapping, windburn, sunburn; massage of caked bag. For horses, all animals, too. Smooth spreading, stays on. Loaded with soothing Lanolin. 4½ lb. Pail $9.50. 10 oz. $1.25. National best seller at farm, drug stores or write:

DAIRY ASSOCIATION CO., Lyndonville, Vt.

**Semen For Sale**

Two Ampules, Gayoso View Top Command Semen – $750.00 or best offer.
Jack Davis
Route 3
Deer Park, Wash. 99006
Tel. 509–276-2667

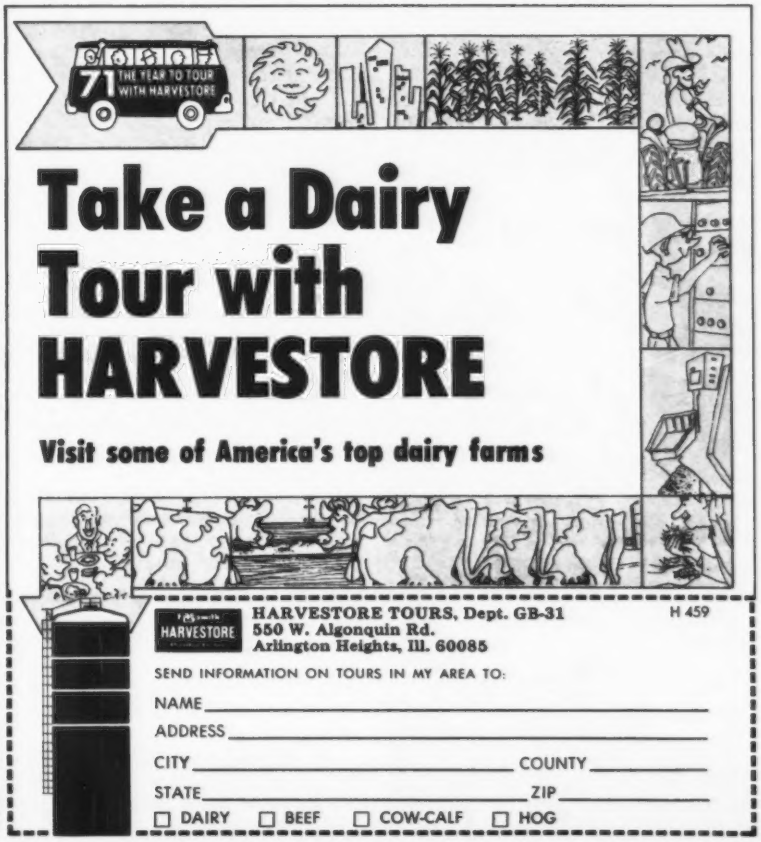

**PASTURE PLANNING**

**Orchardgrass**

A PRODUCT OF
Oregon
LANDMARK OF QUALITY

**Make your own test plot with free samples of early, medium, late maturing varieties of onion free high quality Oregon grown Orchardgrass. For free samples and information write:**

OREGON ORCHARDGRASS SEED
PRODUCERS COMMISSION
4491 Liberty Road So
Salem, Oregon 97302

**Costs 50 dollars**
**when cow misses one service—**
**feed, care, overhead, loss of milk.**
**REX WHEAT GERM OIL**
**will help settle repeat breeders, or your money back.**
Send for booklet 3—
Kansas State University tests
**VIOBIN**

*Master Saver* **FEEDER**
U.S. Patent No. 2,988,6

**FOR HAY OR ENSILAGE**
CUTS FEED COSTS
Model #15
15 ft. Long
**$89.50**
**FREIGHT PREPAID**
*(Except Alaska, Hawaii and Foreign Countries)*
**FEEDS 24 HEAD**
• PERMANENT
• ALL METAL CONSTRUCTION
• SHIPPED KNOCKED DOWN
• EASY TO MOVE AND REASSEMBLE
Order Direct at Wholesale
or Write for Free Illustrated Folder
**NELSON-DYKES CO., Inc.**
4071 Shilling Way
DALLAS, TEXAS 75237

## Economics Of Manure Disposal Compared

CLEANING THE BARN and spreading manure in the fields is not routine anymore. In this new era of large dairy or beef herds animal waste accumulates too fast to be disposed of in the simple methods of yesterday.

Animal manure is a potential pollutant of the environment and must be handled properly to minimize pollution problems. A dairy farmer may be up against the decision whether to spread manure in the fields, pile in a stack, or collect in a liquid storage tank.

The pollution hazard may precipitate the decision, but the economic factor will tell the dairy farmer what kind of a decision to make. University of Wisconsin agricultural engineers have compared the three methods based on a 50-cow dairy herd.

O. I. Berge, E. G. Bruns, T. J. Brevik and L. A. Brooks found that daily hauling of manure from a stanchion barn showed the least investment but not necessarily the lowest annual cost. The investment is $3,200 and annual cost about $2,000.

Stacking manure from a free-stall barn takes a $4,400 investment and a $1,500 annual cost. Stacking manure from a stanchion barn is slightly higher in investment but about the same in annual cost.

The most expensive method of handling manure is liquid storage. The investment in a pit, pumps and field tanks is $14,000-$16,000 with an annual cost of about $2,500. There is only slight variation in annual costs of liquid handling for a stanchion barn, stall barn or slatted floor system.

The cost figure for a liquid manure tank is based on a size that will hold 150 days accumulation of manure from the dairy herd. It is also based on contract labor rather than home labor. A pit of this size is necessary, the engineers say, so there will be no need to empty the tank and spread liquid manure when fields are snow covered or too wet to support heavy spreading equipment.

The environmental considerations of the three methods of handling manure are pointed out by Berge, Bruns, Brevik and Brooks.

**Daily field spreading** may result in excessive runoff from sloping fields when the manure is spread on frozen ground. Special attention must be given to saving the liquid portion of the manure so it is not lost on the way to the field.

An advantage of daily spreading is that it minimizes the odor problem, which could be of major importance near a residential area.

*Toles Photography*
**Cobleskill, N.Y. 12043**
– Quality Livestock Photography
– Prints from Strohmeyer & Carpenter and Toles originals.
A Complete Photographic Service
Phone (518) 234-7151

**Danny Weaver**
Dairy Cattle Photographer
51 Sunset Drive
Cary, Illinois 60013
**Phone 312 — 639 - 2515**

***If it's Cows***
**and you want to Start, Stop or Stay — call me — perhaps I can help you.**
**MORT WOODS**
**202 Woods Lane Ardmore, Okla.**
**Tel. 405–223-7718 73401**
**"on the Sunny Side of the Arbuckles"**

**Stacking manure** has a major disadvantage in that it can also have considerable runoff. This can be offset by use of more bedding or by providing an auxiliary tank for storing urine only. A stack can also be unsightly and may draw flies in warm weather.

The advantage of stacking is that manure can be kept out of the fields when conditions might induce runoff into ground water and surface waters.

**Liquid storage** can cause odor problems during storage and agitation and especially during spreading on the fields.

A most important advantage of liquid storage is that all of the liquid can be saved and if properly handled in field application it will all reach the fields where it can be used by the crops.

The agricultural engineers point out that a 50-cow dairy herd in a year produces 685 tons of manure worth nearly $1,000 in terms of fertilizer value. With poor handling it is possible to lose half of the liquid portion which has a value of $230.

In making their economic appraisal of the three systems the engineers considered many factors such as labor, wear and tear on equipment, depreciation, insurance, taxes, and interest on loans.

# THINK! PRODUCTION

ABS AMERICAN BREEDERS SERVICE

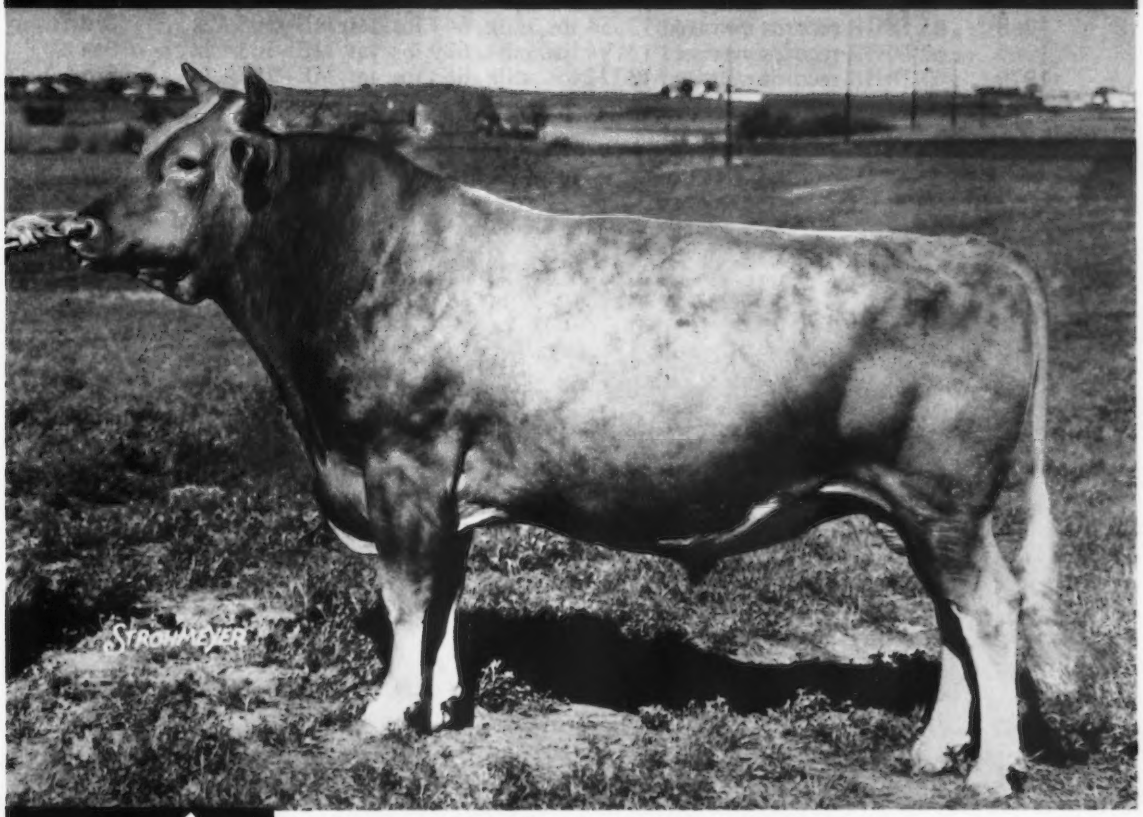


## HANK

**0774 BAY MEADOW ST "HANK" A.G.C.C. G★S**

USDA Daughter-Herdmate Comparison, 1/71

| | | | |
|---|---|---|---|
| 18 Dtrs., 45 Recs., 3 Herds | 12,923M | 4.36% | 563BF |
| All Herdmates Average | 12,109M | 4.41% | 534BF |
| Difference | + 814M | - .05% | +29BF |
| Repeatability 30% | | | |
| EDS or Pred. Diff. | + 313M | | +11BF |

**HANK** is one of the ABS Guernsey sires who added to his plus proving in the January, 1971 USDA Sire Summary. His +313 pounds Predicted Difference for milk, combined with the snugly attached udders, dairyness and balance of his daughters, make **HANK** a bull for you.

**0772 CLEARBRANCH FLASH "MASTER"**

USDA Daughter-Herdmate Comparison, 1/71

| | | | |
|---|---|---|---|
| 54 Dtrs., 103 Recs., 8 Herds | 11,065M | 4.79% | 530BF |
| All Herdmates Average | 10,181M | 4.73% | 482BF |
| Difference | + 884M | +.06% | +48BF |
| Repeatability 35% | | | |
| EDS or Pred. Diff. | + 327M | | +18BF |

**OTHER ABS SIRES GAIN IN THE JANUARY, 1971 USDA SIRE SUMMARY**

**0779 HOUSLEY'S J. "CHAMPION"**

USDA Daughter-Herdmate Comparison, 1/71

| | | | |
|---|---|---|---|
| 24 Dtrs., 54 Recs., 3 Herds | 13,950M | 4.49% | 626BF |
| All Herdmates Average | 10,388M | 4.49% | 466BF |
| Difference | +3,562M | .00% | +160BF |
| Repeatability 30% | | | |
| EDS or Pred. Diff. | +1,073M | | + 48BF |

**CHAMPION** is the No. 1 Guernsey sire in Predicted Difference for both milk and butterfat

**AMERICAN BREEDERS SERVICE, Inc./DeForest, Wis. 53532**

# FAUVER HILL FARM

## AMONG THE TOP 10 HERDS FOR MILK FOR THE 4TH TIME
(50–75 DHIR records)

| | RANK |
|---|---|
| 1966 . . . 51 DHIR records averaged 13147 lbs. milk, 654 lbs. fat, ME–305–2x | 4th |
| 1968 . . . 65 DHIR records averaged 13554 lbs. milk, 641 lbs. fat, ME–305–2x | 3rd |
| 1969 . . . 62 DHIR records averaged 13194 lbs. milk, 639 lbs. fat, ME–305–2x | 9th |
| 1970 . . . 67 DHIR records averaged 13322 lbs. milk, 653 lbs. fat, ME–305–2x | 5th |

## AN INCREASE IN BOTH MILK AND FAT OVER 1969

**Two 1970 State Production Leaders**

| | MILK | FAT | DIVISION | |
|---|---|---|---|---|
| FAUVER HILL HONORS DERESSA | 17380 | 769 | 3-10DHIR–305–2x | 1st MILK, 1st FAT |
| BILLYS SUZANNE OF MONROE | 19790 | 1068 | 7-5DHIR–365–2x | 1st MILK, 1st FAT |

HERD CLASSIFIED 8 TIMES . . .

**9 EXCELLENT – 50 VERY GOOD IN HERD**

Bull calves out of high record cows with the right conformation, and by top Tri-State sires.

**ADD THIS PRODUCTION AND TYPE TO YOUR HERD**

**A Choice Selection Of Top Bull Calves For Sale**

Farm located 6 miles east of La Crosse on Hwy. 16. Tel. 783 - 2856

**Bernard and Mary Pralle, R. 1, Onalaska, Wisconsin 54650**

## 2ND HIGH HERD IN THE COUNTRY FOR MILK (10–30 records)

1970 PRODUCTION . . . 19 DHIR RECORDS AVERAGED 13638 LBS. MILK, 5.1%, 690 LBS. FAT, ME–305–2x

A 1970 STATE PRODUCTION LEADER
1st MILK, 1st FAT

MARSHALLANES FLASH INGA (E '70)
19260–1064–5-11DHIR–305–2x
1st MILK, 1st FAT
On retest, 15718–791–6-11–2x in 196 days.

A Recent Addition To Our Herd
A DARIMOST From The BETTY Family

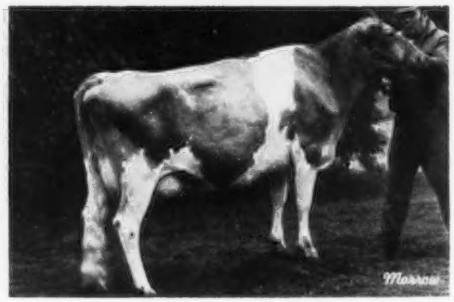

HANOVER HILL DARI ELLA
VG–89 as a 2-year-old, 1970
13480–688–2-8DHIR–305–2x

**Two Other 1970 State Production Leaders At Boulder View**

| | MILK | FAT | DIVISION | |
|---|---|---|---|---|
| Nehringlands Susan | 14540 | 668 | 2-10DHIR–305–2x | 1st MILK |
| | 16284 | 721 | ME–305–2x | |
| Monarchs Chips Fairy | 17540 | 884 | 4-2DHIR–305–2x | 1st FAT |
| | 18767 | 919 | ME–305–2x | |

Lester Lurvey and Sons
Route 2, Baraboo, Wisconsin 53913
Tel. 356-6353

**BOULDER VIEW FARM**
6 miles east of Baraboo, off County W

# PRICE — BLACK FARMS, INC.

Farms Address
Box 37
Arrey, New Mexico 87930

Tel. 505-267-3611

**3,100 GUERNSEYS**

*PLAN TO VISIT US*

Robert B. Price, Jr.
President
G. P. Black
Vice-President and Gen. Mgr.
J. Bradley Houston
Assistant Gen. Mgr.
J. Dudley Price
Vice-President

## ALL-AMERICAN FOR THE 4TH STRAIGHT TIME

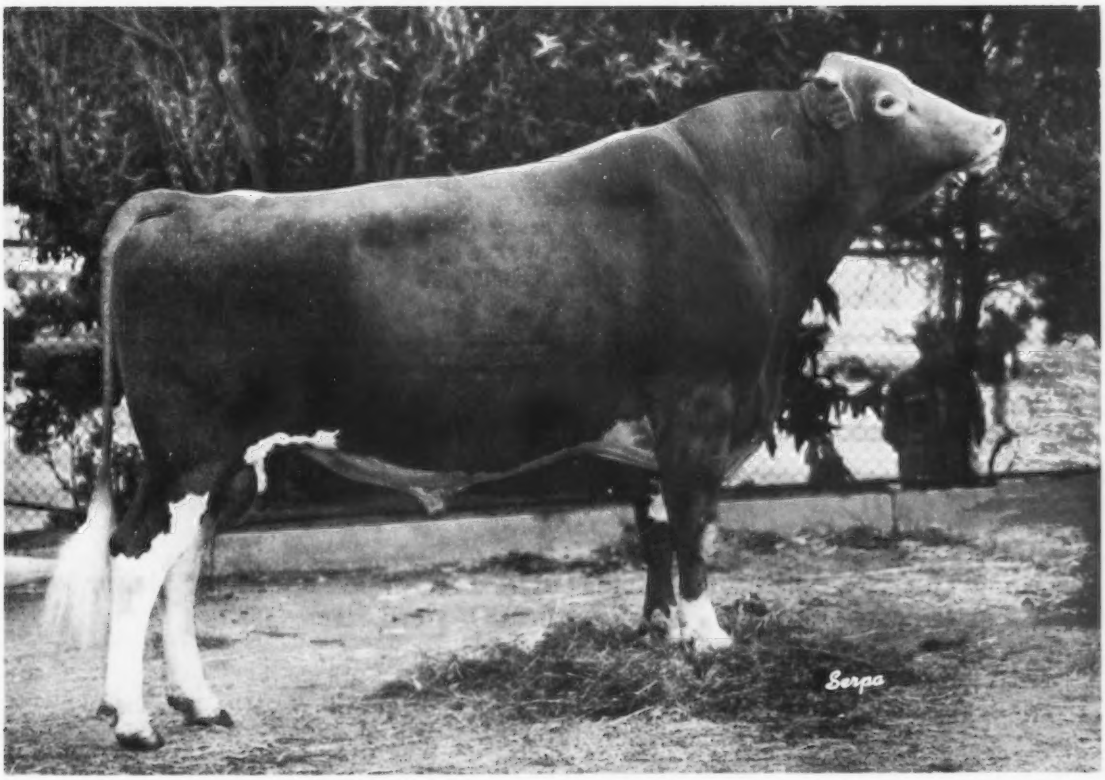


*WOODACRES NANCE'S VALIANT*

**UNDEFEATED WHEREVER SHOWN IN 1969 AND 1970**
**ALL-AMERICAN 2-YEAR-OLD BULL, 1967**
**ALL-AMERICAN AGED BULL, 1968**
**ALL-AMERICAN AGED BULL, 1969**
**ALL-AMERICAN AGED BULL, 1970**

# CUS GEE GUERNSEY FARM

## WE'VE MOVED ANOTHER NOTCH UP THE PRODUCTION LADDER

1969 . . . **3rd Highest Herd In The Nation For Milk** (75-125 records) **90 DHIR RECORDS AVERAGED 12451 LBS. MILK 4.3%, 539 LBS. FAT, ME–305–2x**

1970 . . . **2nd HIGHEST HERD IN THE NATION FOR MILK** (75–125 records) **85 DHIR RECORDS AVERAGED 12693 LBS. MILK, 4.3%, 550 LBS. FAT, ME–305–2x**

**We believe that the use of High Plus Milk Predicted Difference bulls is essential for the necessary progress in production that the Guernsey breed must make. In our breeding program we utilize the highest Predicted Difference bull available.**

*PLAN TO VISIT OUR HERD WHENEVER YOU ARE IN OUR AREA*

**William H. McGee**
Tel. 323-5202 (Home)
325-3814 (Office)
**Edward W. Custer**
Tel. 323-5047 (Home)

**CUS GEE GUERNSEY FARM**
Turn south at Holiday Inn on Montgomery Extension, farm 2.7 miles on right.
**Box 559, State College, Mississippi 39762**

## PRODUCTION CONTINUES TO INCREASE AT MAYLEE MANOR

**5th Highest Herd In The Country For Milk (30–50 records) In 1970**

**Among The 519 Herds On Official DHIR Test In 1970, Maylee Manor Was 7th For Milk And 3rd For Fat, Regardless Of Herd Size.**

1967 . . . 31 DHIR records average 11969 lbs. milk, 621 lbs. fat, ME–305–2x
1968 . . . 38 DHIR records average 12342 lbs. milk, 636 lbs. fat, ME–305–2x
1969 . . . 33 DHIR records average 12922 lbs. milk, 637 lbs. fat, ME–305–2x

**IN 1970 WE BROKE THE 14,000 LBS. OF MILK BARRIER. More Records – Higher Production**

**47 DHIR RECORDS AVERAGED**
**14207 LBS. MILK, 718 LBS. FAT, ME–305–2x**

**Harold and Steve Shook**
**782 Chicago Road**
**Quincy, Michigan 49082**

**MAYLEE MANOR**
½ mile west of Quincy on Hwy. 12
Tel. 517–639-8372 (Barn), 278-6840 (Home)

# KELLOGG GUERNSEY FARM

**Hickory Corners, Michigan**

**TOP GUERNSEY HERD IN THE COUNTRY FOR BOTH MILK AND FAT**

## 1970 DHIR AVERAGE 16,000 LBS. MILK

**61 DHIR RECORDS AVERAGED 16,000 LBS. MILK, 753 LBS. FAT, ME–305–2x**

### A Few Of Our 1970 Records – ACTUAL PRODUCTION

| | MILK | FAT | DIVISION | STATE PRODUCTION LEADER |
|---|---|---|---|---|
| Sande Hill Emorys Candy (VG) | 14830 | 671 | 2-8DHIR–305–2x | 1st MILK |
| Car Dales Boots Puss (VG) | 16690 | 646 | 4-9DHIR–305–2x | 1st MILK |
| Kamplands Dispatch Cheerie (VG) | 20770 | *1071 | 5-11DHIR–305–2x | 1st MILK |
| | Class Leader 10th for fat | | | 1st FAT |
| Sande Hill Emorys Desire (D) | *19580 | 816 | 2-2DHIR–365–2x | 1st MILK |
| | Class Leader 2nd for milk | | | 1st FAT |
| Kellogg Woods Polly (VG) | *18520 | 826 | 2-11DHIR–365–2x | 1st MILK |
| | Class Leader 3rd for milk | | | 1st FAT |
| Level Loam C. Evy (E) | 21070 | 1170 | 5-0DHIR–365–2x | 1st MILK |
| | | | | 1st FAT |
| Dendels Orchards V. Minnie (VG) | 13960 | 796 | 3-5DHIR–303–2x | 1st FAT |
| Welcome Fortune Nira (D) | 16140 | 853 | 4-7DHIR–305–2x | 1st FAT |

***During 1970 we completed 3 Class Leader Records**

### OUR LAST 3 YEARS' DHI AVERAGES

| | | MILK | FAT |
|---|---|---|---|
| 1968 | 53 COWS | 14532 | 717 |
| 1969 | 45 COWS | 14398 | 707 |
| 1970 | 57 COWS | 15197 | 732 |

### OUR HERD HAS BEEN CLASSIFIED 10 TIMES

On October 2, 1970 we classified **52 HEAD** and we had **6 EXCELLENT – 31 VERY GOOD – 13 DESIRABLE.**

We classified 12 daughters of SANDE-HILL DOUBLE EMORY . . . 8 Very Good – 4 Desirable, an average of 86.04. Also classified were 9 daughters of Yellow Creek Noble Chief that averaged 86.94, 4 were Excellent.

Farm Superintendent

Harold Webster
Hickory Corners, Mich. 49060
Ph. 616–671-5185

University Adviser

Dr. Clinton E. Meadows
Room 120 Anthony Hall
Michigan State University
East Lansing, Mich. 48823
Ph. 517–355-8443

# Lockshore

**THIRD HIGHEST HERD IN THE COUNTRY FOR MILK 125 or more records . . . 150 DHIR RECORDS AVERAGED 13004 LBS. MILK, 4.6%, 592 LBS. FAT, ME–305–2x**

## 2 State Production Leaders For 1970

| | MILK | FAT | DIVISION | |
|---|---|---|---|---|
| LOCKSHORE B. DAVINA | 17610 | 772 | 3-4DHIR–299–2x | 1st MILK |
| LOCKSHORE T.C. ENDORIS | 18210 | 884 | 3-9DHIR–305–2x | 1st MILK<br>1st FAT |

## OUR ALL-AMERICAN AND RESERVE ALL-AMERICAN, 1970

**1970 ALL-AMERICAN SENIOR YEARLING BULL**

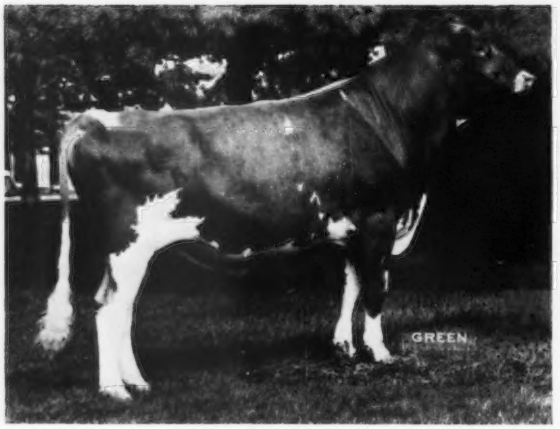


**LOCKSHORE PRINCE PAT**
Born July 17, 1968
First prize Senior Yearling Bull and Junior and Grand Champion at Saginaw Parish Show and Saginaw Fair; first and Junior Champion at Michigan State Fair; first Yearling Bull and Junior Champion at the National Guernsey Show.

**1970 RESERVE ALL-AMERICAN HEIFER CALF**

**LOCKSHORE F. CANDY**
Born July 12, 1969
First prize Senior Heifer Calf and Junior and Reserve Grand Champion at Kalamazoo County Fair; first at Grand Rapids Parish Show and Michigan State Fair; second Heifer Calf and Reserve Junior Champion at the National Junior Show; second at the National Guernsey Show, Owned by Tamalyn Fish.

**1970 Classification . . Herd classified for the 15th time on October 1, 1970 . . 131 Cows Classified Averaged 86.49**

**9 EXCELLENT – 97 VERY GOOD – 15 DESIRABLE**

**Lockshore Farms — Hickory Corners, Michigan 49060**

JAMES A. and ALICE B. FISH — T. B. and Bang's Accredited — THOMAS GUTHRIE, Herdsman

Tel. Hickory Corners 616–671 - 5400 — Located 3½ miles north of Richland, Michigan

# CLOVERDELL FARM

**7TH HIGHEST HERD IN THE COUNTRY FOR MILK (30–50 records)**

**1970 PRODUCTION HIGHER THAN IN 1969**

**30 DHIR RECORDS AVERAGED 13980 LBS. MILK, 4.6%, 646 LBS. FAT, ME–305–2x**

**Among the 519 herds on official DHIR test, we placed 10th for MILK, regardless of the size of the herd.**

**A NATIONAL CLASS LEADER – Cloverdell's Sandy's Sadie (VG)**
18620 lbs. milk, 862 lbs. fat, 3-2DHIR–305–2x (actual) 7th for Milk

**6 State Production Leaders for Milk – 5 State Production Leaders for Fat**
The following cows are State Production Leaders for both milk and fat:

| | DAYS | AGE | MILK | FAT | ME–305–2x | |
|---|---|---|---|---|---|---|
| Cloverdells Sandys Sophia | 305 2 | 2 03 | 15260 | 696 | 18159 | 814 |
| Cloverdells Indigos Ida | 305 2 | 2 07 | 14330 | 666 | 16766 | 759 |
| Cloverdells Sandys Sadie | 305 2 | 3 02 | 18620 | 862 | 21040 | 948 |
| Cloverdells Bees Boots | 305 2 | 4 10 | 15470 | 770 | 15934 | 770 |
| Cloverdells Cindys Sandy | 305 2 | 6 06 | 20180 | 829 | 20381 | 829 |
| STATE PRODUCTION LEADER FOR MILK – | | | | | | |
| Cloverdell's Bobbies Jo | 305 2 | 3 11 | 15090 | 726 | 16448 | 769 |

Our January, 1971, DHIR 12-month, actual, 2x, rolling average is: 39 cows – 13667 lbs. milk, 640 lbs. fat. PLEASE NOTICE THERE IS VERY LITTLE DIFFERENCE BETWEEN THIS JANUARY AVERAGE AND THE 1970 ME RECORDS LISTED FOR THE HERD!

**Bull calves available from our top cows.**
Gold ★ Breeder 1968 & 1969

**CARL E. KASTENDIECK & FAMILY**
**BILLINGS, MISSOURI 65610**

¼ mile west of Billings
**Telephone: 417–695-2441**



## CHANGE IN SHOW AND SALE DATE

**The 8th KENTUCKY NATIONAL Guernsey Show And Sale, Kentucky Fair And Exposition Center, Louisville, Kentucky**

## WILL NOW BE HELD

# SATURDAY, JUNE 19, 1971

**The 7 Kentucky National Sales Held To Date Have Averaged $871.00 Per Head. The Sale held in 1970 was 13th high sale for the year out of the 69 reported auction sales.**

**WATCH FOR MORE ADVERTISING ON THIS SALE IN FUTURE ISSUES OF THE JOURNAL**

## MAKE PLANS TO CONSIGN AND ATTEND THIS EVENT

**SALE SPONSORED BY: KENTUCKY GUERNSEY BREEDERS ASSOCIATION AND THE KENTUCKY DEPARTMENT OF AGRICULTURE**

**SALE MANAGED BY – The American Guernsey Cattle Club, Robert E. Jones, Coordinator, Box 426, Mulberry, Indiana 46058. Tel. 317–296-2666.**

**LYNDALE FARMS** —— **"Guernseys That Produce And Reproduce"**

A. L. McCaskill, Sr.
A. L. McCaskill, Jr. Owners
Tel. 428-3382
428-3496

Route 4, Bishopville, S. C. 29010
5½ miles north of Bishopville,
1½ miles east of Hwy. 341
Bob Burleson, Herdsman, A. L. McCaskill, Jr., Mgr.

# GOLD STAR BREEDER IN 1968

96 DHIR records averaged 11825 lbs. MILK, 4.6%, 545 lbs. FAT, ME–305–2x

## 1969 PRODUCTION IS UP

8TH HIGHEST HERD IN THE COUNTRY FOR MILK (75–125 records) . . . 106 DHIR records averaged 12185 lbs. MILK, 4.7%, 569 lbs. FAT, ME–305–2x

## 1970 PRODUCTION IS EVEN HIGHER

### 3RD HIGHEST HERD IN THE COUNTRY FOR MILK (75–125 records)

**103 DHIR RECORDS AVERAGED 12287 LBS. MILK, 4.6%, 562 LBS. FAT,** ME–305–2x

We continue to use our senior herd sire, ROSEWOOD ROYAL CONVENTION, heavily. We are also breeding to **GIPPY NANCE DANDY**, born January 10, 1964. USDA Summary 5/70 . . 13 daughters (none of these 13 daughters were culled before records were completed), 2 herds average 11169 lbs. milk, 519 lbs. fat, 12 classified average 81.8. A son of **Norgert's Royal Nance**, AI Gold Star Sire, and out of **Ideal's S.R.K. Daisy** (VG 4 times), 11 records include 13630 – 672 – 5HIR – 305 – 2x.

In addition we are breeding to top AI bulls, sires like Housley's J. Champion, Western Glow Darimost and sampling 2 sons of Darimost and a Convention son.

Why not see us for your next young herd sire. We usually keep several yearling bulls for sale out of our top cows and by top sires.

## PRODUCTION IS UP AT DARDENELLA

1969 PRODUCTION . . . 32 DHIR RECORDS AVERAGED 11001 LBS. MILK, 4.8%, 524 LBS. FAT, ME–305–2x

1970 PRODUCTION . . . 60 DHIR RECORDS AVERAGED 13166 LBS. MILK, 5.0%, 653 LBS. FAT, ME–305–2x
28 more records than in 1969 – INCREASE IN PRODUCTION

### 7TH HIGHEST HERD IN THE NATION FOR MILK (50–75 records)

A Few Of Our 1970 Records – ACTUAL PRODUCTION

| | MILK | FAT | DIVISION |
|---|---|---|---|
| Dardenellas Jasper Cathrine | 18060 | 920 | 9-3DHIR–305–2x |
| Dardenellas Jasper Pear | 14080 | 735 | 8-2DHIR–305–2x |
| Dardenellas Leader Nobelle | 14910 | 743 | 8-2DHIR–305–2x |
| Dardenellas Leader Mitzi | 16970 | 837 | 8-1DHIR–305–2x |
| Dardenellas Leader Jerry | 14830 | 744 | 7-10DHIR–305–2x |
| Dardenellas Beacon Marion | 14800 | 723 | 6-4DHIR–305–2x |
| Dardenellas Beacon Meg | 16070 | 793 | 6-2DHIR–305–2x |
| Dardenellas Beacon Marie | 15020 | 801 | 5-3DHIR–305–2x |
| Dardenellas Beacon Lee | 13430 | 695 | 3-5DHIR–305–2x |
| Dardenellas Rocky Peppy | 14370 | 732 | 4-2DHIR–305–2x |
| Dardenellas Beacon Bel | 14030 | 714 | 3-3DHIR–305–2x |
| Dardenellas Rocky Dream Boat | 13170 | 638 | 2-9DHIR–305–2x |
| Dardenellas Beacon Belita | 15660 | 776 | 3-0DHIR–305–2x |
| Dardenellas Rocky Bay | 14740 | 719 | 2-3DHIR–305–2x |
| Dardenellas Paulson Billie F | 14660 | 691 | 2-3DHIR–305–2x |
| Dardenellas H.B. Sandy | 13870 | 674 | 2-3DHIR–305–2x |
| Dardenellas Rocky June | 14080 | 691 | 2-3DHIR–305–2x |

*PLAN TO VISIT OUR HERD DURING THE YEAR. VISITORS ARE ALWAYS WELCOME.*

Bob and Peggy Darden
Steve and Emma Lovelace
R. 3, Orangeburg, S. C. 29115

Tel. 534-6053

**DARDENELLA FARM**
5 miles west of Orangeburg,
just off Route 301.

# 3 ALL-AMERICANS – MORE THAN ANY OTHER FARM

**OUR ALL-AMERICAN BULL CALF IS THE ONLY UNANIMOUS CHOICE OF ALL VOTING APPROVED JUDGES**

**QUAIL ROOST PRINCE GREAT**

1st Bull Calf and Reserve Junior Champion Bull, National Guernsey Show, Columbus, Ohio, 1970.

**Now at Tri-State Breeders Co-Operative, Westby, Wisconsin.**

**Sire: Lyrene May Rose Prince**

**Dam: Tannery Hill Fabulous Vera (E '70–93)**

17000–773–4-10DHIR–305–2x

Highest price Guernsey female sold in Canada ($6,800). 1st 3-Year-Old, 1st 4-Year-Old, Sr. & Gr. Ch., Best Udder, Va. State Fair, 1968, 1969. 1st Aged Cow, Florida, 1970.

**His sire is now a GOLD STAR SIRE 1/71. USDA Summary 1/71** . . 312 daughters, 123 herds average 11087 lbs. milk, 541 lbs. fat, **a Pred. Diff. of +502 lbs. milk, +34 lbs. fat, 89% Repeatability.**

**BOTH OUR JUNIOR AND SENIOR GETS WERE ALL-AMERICANS IN 1970**

**Get of HANOVER HILL FAME SUCCESS**

1st Junior Get, National Guernsey Show, Columbus, 1970.

**ALL-AMERICAN JUNIOR GET**

**Get of EDISTO FARMS FLASH'S STAR**

1st Senior Get, National Guernsey Show, Columbus, 1970.

**ALL-AMERICAN SENIOR GET**

**OUR TOP COMMAND DAUGHTER – LINDENHOF T.C. ELVIRA – IS HONORABLE MENTION ALL-AMERICAN AGED COW, 1970.**

**PLAN TO VISIT OUR FARM AND SEE THE HERD – YOU ARE ALWAYS WELCOME**

# QUAIL ROOST FARMS

FEDERAL ACCREDITED
GEO. WATTS HILL
OWNER

**Rougemont, N. C. 27572**

North Carolina Bang's Free Certificate 11
ROWLAND R. BEAUVAIS, Manager

# OUR 1970 RESERVE ALL-AMERICAN TWO-YEAR-OLD BULL

**HILLDALE LUCKY STRIKE**
Born September 26, 1967

1st prize 2-Year-Old Bull and Grand Champion at Mower County Fair, South Central Parish Show and Minnesota State Fair; 3rd Bull 2 Years And Over at the National Dairy Cattle Congress. Wachholz Brothers, Hilldale Farm, Winona, Minn. and Ray Miller & Family, Wil-Dor Farm, Austin, Minnesota.

**Selected by more approved judges for first place than any other two-year-old in the class. He nearly went all the way even though we didn't get to show at either National Show.**

**A DARIMOST FROM OUR GREAT DONNA FAMILY**

**Sire: Western Glow Darimost, AI Gold Star Sire**
**Dam: Hilldale Mars Sparkle (VG), 11640 – 611 – 5-8DHIR – 305 – 2x**
**Next Dam: Hilldale Donnas Levity Mars, 10 lactations total 126,320 lbs. milk, 6,239 lbs. fat, 3,729 days – 2x**
**Next Dam: Hilldale Coronation Donna, 10 lactations total 123,834 lbs. milk, 6,414 lbs. fat, 3,579 days – 2x**

Wachholz Brothers
Stockton, Minnesota 55988

**HILLDALE FARM**

# SUNESLOPE GUERNSEYS ARE NOTED FOR TYPE AND PRODUCTION

**10 GOLD STAR BREEDER AWARDS**

**1970 PRODUCTION – 9th HIGHEST HERD IN THE NATION FOR MILK (50–75 Records)**
**54 Records Averaged 13006 Lbs. Milk, 5.0%, 652 Lbs. Fat, ME–305–2x**

**Our herd is being heavily influenced by this great cow –**
**23 direct female descendents presently in the herd**

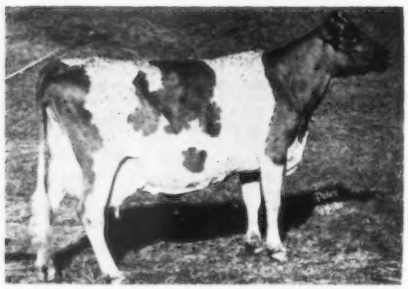

**SUNESLOPES ELLIOTS DAINTY (E 5 times)**
GOLD STAR DAM, scored 93.0 '70 at 14 years
10663–519–1-11HIR–305–2x
13130–604–2-11DHIR–305–2x
13740–718–4-2DHIR–305–2x
17210–777–5-4DHIR–305–2x
19930–933–6-8DHIR–363–2x
Carrying service this year to ANSMIL CHAMPION CHUM.

**DAINTY'S 8 Daughters**
**Suneslope For Deede (VG twice, 87.0 '70)**
12920–683–2-2DHIR–304–2x
14450–644–3-2DHIR–305–2x
16770–885–4-4DHIR–305–2x
**Suneslope Fame Dawn (VG 3 times, 87.5 '70)**
13190–662–4-6DHIR–305–2x
16840–855–5-6DHIR–357–2x
14830–742–6-8DHIR–305–2x
**Suneslope Bon Daisy (D)**
15371–*810–2-3DHIR–365–2x
**Suneslope Fame Doris (VG 3 times)**
13840–626–2-2DHIR–305–2x
13740–633–6-8DHIR–305–2x
14470–669–7-7DHIR–305–2x
**Suneslope Dominant Dorcas (VG)**
11440–574–2-3DHIR–305–2x
**Suneslope Fame Donna (D)**
11860–634–3-0DHIR–305–2x
**Suneslopes Nance Desire (VG)**
11740–568–3-7DHIR–305–2x
**Suneslope Bob's Daisy (VG)**
10830–517–2-2DHIR–305–2x

**Herd Classified November 3, 1970** – 52 Head – 5 Excellent (7 Excellents now in our herd – ALL home-bred except one), 25 Very Good, 19 Desirable, 3 Acceptable.

**The farm is located 5 miles southwest of Ames, 2½ miles south of U.S. 30 on South Dakota Avenue. Tel. 292-1606.**

**SUNESLOPE FARM**

ALLAN BENTLEY & DONALD GRAVER — VISITORS ALWAYS WELCOME — **R.F.D. 3, AMES, IOWA 50010**

# WESTERN GLOW FARMS, Inc.

HOME OF THE GREAT DUCHESS FAMILY

ROUTE 2, BOX 151, BOW, WASH. 98232

T.B. AND BANG'S FREE

FRIEDRICHS BROS., OWNERS

# PRESENTING

**One Of The Most ADMIRED Bull Calves On The 1970 Show Circuit**

## Western Glow Dari Financier

Born November 18, 1969

**Sire:** Willow Spring Financier, Gold Star Sire 11/68

**Dam:** Western Glow Dari Duchess (VG–88)
One of the top Darimost daughters in our herd.

**At 8 months of age, Financier won at the following 1970 shows:**

1st Bull Calf, Reserve Grand Champion, Edmonton Exhibition, Edmonton, Alberta, Canada
1st Bull Calf, Red Deer Exhibition, Red Deer, Alberta, Canada
1st Bull Calf, Reserve Grand Champion, Pacific National Exhibition, Vancouver, B.C.
1st Bull Calf, Western Washington Fair, Puyallup, Washington
2nd Bull Calf, Western National Guernsey Show, San Francisco, California

**We have never BRED a better individual, and are most delighted that so many breeders have chosen to use him in their herds. His high quality frozen semen is available for $1.00 per vial for a limited time, plus shipping and transfer.**

**WESTERN GLOW FARMS, Inc.** **Rt. 2, Box 151, BOW, WASH. 98232**

T. B. Accredited Herd No. 2 **Friedrichs Bros., Owners** Bang's Accredited No. 17

## HIGHEST HERD IN THE COUNTRY (10–30 Records)

# PRODUCTION IS UP AT OVERLEA FARM

1969 PRODUCTION . . . 28 DHIR RECORDS AVERAGED 13217 LBS. MILK, 4.6%, 604 LBS. FAT (ME–305–2x), 9th Highest Herd

1970 PRODUCTION . . . 23 DHIR RECORDS AVERAGED 13878 LBS. MILK, 4.5%, 626 LBS. FAT (ME–305–2x), **1st PLACE FOR MILK**

A Few Records Completed During 1970 – ACTUAL PRODUCTION

| | MILK | FAT | DIVISION |
|---|---|---|---|
| Marwin Joreka | 16310 | 635 | 3-7DHIR–305–2x |
| Marwin Pre Eunice | 13450 | 551 | 2-10DHIR–305–2x |
| Marwin Florekas Emily | 13400 | 576 | 2-1DHIR–305–2x |
| Marwin Vics Saturn | 12640 | 626 | 2-0DHIR–301–2x |
| Marwin Fayreka | 14120 | 662 | 4-5DHIR–305–2x |
| Marwin Gayreka | 14160 | 650 | 4-4DHIR–305–2x |
| Marwin Lyn Autumn | 13630 | 647 | 3-3DHIR–305–2x |

**TO DATE WE HAVE RECEIVED 7 GOLD STAR BREEDER AWARDS.**

Occasionally we have a few bred and open heifers for sale.

*Visitors Always Welcome*

Winthrop W. & Marigold C. Spencer, Owners
James A. Withington, Mgr.

**OVERLEA FARM**
Northfield Road, Watertown, Conn. 06795
Off Route 63, enter Woolsen St., 2½ miles

STEVE AND SANDY WENT ALL THE WAY TOGETHER

Jodi Klamfoth presenting the National Junior Show Junior Champion Female banner to Steven W. Wilcom, Frederick, Md., owner of Maple Spring Emporers Sandy

THE 1970
ALL-AMERICAN
HEIFER CALF

MAPLE SPRING EMPORERS SANDY
Born July 9, 1969
1st prize Heifer Calf and Grand Champion at McDonough School Fair; 1st and Junior Champion, National Junior Show and W. Maryland Guernsey Field Day; 1st, National Guernsey Show; also 1st and Junior Champion, Maryland Junior Show and Frederick County Junior Show.

SANDY is a daughter of **Woodacres Emporer**, GOLD STAR SIRE 1/68. USDA Summary 9/70 . . 372 daughters, 135 herds average 10766 lbs. milk, 506 lbs. fat, a Pred. Diff. of +396 lbs. milk, +12 lbs. fat, 93% Repeatability, 140 classified average 83.8. Steve purchased Sandy from Garrett Brothers, 10810 Darnstown Road, Rockville, Maryland.

Pauline H. and William J. Wilcom, Jr.
Steven W. Wilcom
Tel. 301–662-1935

**WELCOME LAWN FARM**
Route 2, Frederick, Maryland 21701

## GUERNSEY NEWS FROM GUSANNA FARMS

# PRODUCTION CONTINUES TO INCREASE!

**1969 . . . 67 DHIR records averaged 11794 lbs. milk, 4.5%, 528 lbs. fat, ME–305–2x**

**1970 . . . 6TH HIGHEST HERD IN THE NATION FOR MILK (75–125 records) 92 DHIR records averaged 12081 lbs. milk, 4.7%, 566 lbs. fat, ME–305–2x. 25 more records in the average than in 1969**

**ACTUAL PRODUCTION . . . Our September Rolling Herd Average Was 11211 lbs. milk, 534 lbs. fat on 113 cows**

**This herd average was achieved on an entire home-bred herd. Every animal has the "GUSANNA" prefix and no animal has been purchased for this herd since 1943.**

**We are breeding to these AI sires –**

**LYRENE MAY ROSE PRINCE**
**LOCKSHORE K. FORESQUIRE**
**HOUSLEY'S J. CHAMPION**

**HOUSLEY'S DARI FAYVOR** – a son of Darimost out of Fox Run A.F.C. Faye (E–94), All-American Aged Cow, 1969. 32110 lbs. milk, 1397 lbs. fat, 5-4DHIR – 365 – 2x, **All-Time Guernsey Milk Champion.**

**STOP IN AT GUSANNA AND WE'LL TALK GUERNSEY SHOP**

**Royal and Jean Clausing, Owners**
**Rt. 2, 800 Western Avenue**
**Cedarburg, Wisconsin 53012**
**Tel. 414–377-3648**

**For information also contact any member of our Crew – Arline Haase, "Bud" Post or Wayne Gierach.**



## SHADY LAWN FARM COMPLETE DISPERSAL – MARCH 27, 1971
### AT THE FARM, R.D. 1, CINCINNATUS, N. Y. 13040 – 10:30 A.M.

**1 mile south on Willet Road** **Richard and Gary Morley, Owners**

### 90 HEAD . . . 2 Bulls – 60 Cows – 8 Bred Heifers – 10 Yearlings – 10 Calves

**A Feature Of The Sale Will Be 23 DAUGHTERS By DEWAN FARMS REGAL GUARDIAN,** a son of **McDonald Farms Royal Crown,** and out of **Wyno Hornet's Girl** (VG), 13420 – 620 – Jr3DHIR – 305 – 2x, she by Wyno Hamlet's Hornet, a son of Wyno Saint's Holly (E), sold in 1964 for $6,200, 2 Class Leading records (the GOLD STAR – EXCELLENT Helena family). **The top bull, Mecca Rose Holly's Hornet, in the Hanover Hill Dispersal, at $13,500, and the top cow, Hanover Hill Floss at $7,500, were by sons of Wyno Hamlet's Hornet, he sire of the dam of REGAL GUARDIAN.** The granddam of Guardian is James Canyon Bet's Girl ($2,800), Jr. Ch., National, A-A Sr. Yr., 1962. Next Dam: Idahope M Dear Girl ($6,800), 1st 2-Year-Old, National, A-A 2-Year-Old, 1961. **A GUARDIAN DAUGHTER, SHADY LAWN REGAL LOANNA, 5th Junior Yearling in a class of 40 at the 1969 National Guernsey Show, 2nd 2-Year-Old, Eastern States Exposition, 1970. GUARDIAN IS SIRING THE RIGHT KIND. ALSO SELLING 100 AMPULES OF GUARDIAN SEMEN.**

**In addition to the Guardian daughters there will be daughters of Woodacres Leader's Trumpeter, Moreau Farms Chief, Old Homestead C.A.B.A. Phareka, Norgert's Royal Nance, Yellow Creek S. Fortune. 10 are bred to Housley's J. Champion, highest Pred. Milk Difference bull of the breed, and several are bred to Lyrene May Rose Prince, GOLD STAR SIRE 1/71. Herd classified for the fourth time on August 17, 1970. 39 HEAD . . . 18 Very Good – 19 Desirable – 2 Acceptable.**

**ALSO SELLING . . . ALL FARM MACHINERY, PRODUCE, EQUIPMENT AND REAL ESTATE (250 ACRE MODERN FARM)**

SALE MANAGED BY TEPLITZ INTERNATIONAL, INC., 106 STATE TOWER BLDG., SYRACUSE, N. Y. 13202. TELEPHONE 315–422-1600.

**Assisted by N. Y. State G. B. Co-op, Inc., H. Joseph Pendergast, Bus. Mgr., 6 South Grand St., Cobleskill, N. Y. 12043**

# OUR 1970 RESERVE ALL-AMERICAN BULL CALF

**LECHE DARI EL JEFE**

Reserve All-American Bull Calf '70

Sire: Western Glow Darimost
AI GOLD STAR SIRE

Dam: Boyd Farms Cascades Katie (VG–86)
13070–630–5DHIA–305–2x
15730–759–6-7DHIR–305–2x

We Test – We Classify
We Show At Leading Fairs

Sarah L. Doll Barder
7405 Page Ave., Tulare
Mail address:
P.O. Box 162
Tulare, California 93274

**1970 PRODUCTION . . . 44 DHIR records averaged**
**12874 lbs. milk, 4.8%, 616 lbs. fat, ME–305–2x**

A Few Of Our 1970 Records
**ACTUAL PRODUCTION**

Adohr Warrior Evonne (E–90)
18260–930–9-0DHIR–305–2x
Adohr Prince Privetty (VG–86)
17310–697–7-7DHIR–305–2x
Sans Souci Sailor Ola (VG–85.5)
14470–680–6-5DHIR–305–2x
Marlea Prince Hannah (VG–85.5)
16560–794–5-9DHIR–305–2x
Dorella Sequoias Glenna
14140–690–4-1DHIR–305–2x
Dorella Sequoias Ada (VG–88)
14160–650–4-8DHIR–305–2x

We would like to thank Mr. and Mrs. George Orisio (Guernsey Breeders) from Tulare Co. for showing our cattle for the last two years.

**LECHE FARMS**

Al Mitchell, Manager
Tel. 209–686-8405

# WE'RE NUMBER 2 AGAIN

## BUT WE'RE GOING TO KEEP TRYING

**For the 9th time our herd has ranked from 1st to 7th Among The Top Herds In The Country For Milk (125 or more records)**

**OUR 1970 PRODUCTION IS THE HIGHEST IN 9 YEARS**

**2ND HIGH HERD IN THE NATION FOR MILK**

**285 DHIR RECORDS AVERAGED 13537 LBS. MILK, 4.1%, 582 LBS. FAT, ME–305–2x**

**This is the second consecutive year that our herd has averaged over 13,000 lbs. milk.**

1969 PRODUCTION . . . 297 DHIR records averaged 13005 lbs. milk, 558 lbs. fat. 1970 Production is higher in both milk and fat.

**VISITORS ALWAYS WELCOME**

George and Louise Clever
Stuart and Diana Clever
Phone 209–835-4100

26524 S. Highway 33
Tracy, Calif. 95376

**CLEVERLANDS**

Richard Borum, Herdsman

**We're Just Getting Started On DHIR Test**

**3RD HIGH HERD FOR MILK IN THE COUNTRY**

(10–30 records)

**11 DHIR RECORDS AVERAGED 13609 LBS. MILK, 4.8%, 657 LBS. FAT, ME–305–2x**

**A Few 1970 DHIR Records**

| | ACTUAL PRODUCTION MILK | FAT | DIVISION |
|---|---|---|---|
| Myrtledales Star Spitfire | 15220 | 728 | 5-9–303–2x |
| Myrtledales Butterfat Tallula | 14580 | 711 | 5-9–296–2x |
| Myrtledales Star Julie | 13310 | 667 | 2-5–305–2x |

**1969 DHI PRODUCTION**

151 DHI records averaged 11539 lbs. MILK, 553 lbs. FAT, ACTUAL

**1970 DHI PRODUCTION**

153 DHI records averaged 11823 lbs. MILK, 595 lbs. FAT, ACTUAL

**Our 2nd Classification, On May 19, 1970, Gave Us 2 Excellents – 42 Very Good – 21 Desirable.**

**Breeding Stock For Sale At All Times**

Marvin, Bennett and
Perry Hamm, Owners
Route 4, Box 105B
Newberry, S. C. 29108
Tel. 276-3868

**MYRTLEDALE FARM**
1 mile south of Newberry on
Caldwell Street, Hwy. 395.



**A SON OF OUR FORMER SIRE –**

**HOOSIERLAND NICCI'S L.A. JOE**
Born August 11, 1965
Reserve Grand Champion, Muncie, 1968, 1969

**Sire:** **Chedco Lorraine's Actor,** a son of Fairlawn Blanche's Actor, Gold Star Sire 9/62 (the Gold Star – Blanche family), out of a daughter of Hominy Hill Coronation Prince.

**Dam:** **Hoosierland's Master Nicci**
9310–465–6DHI–318–2x

**A NANCE SON –**

**HOOSIERLANDS LIBERTY NANCE**
Born November 10, 1967

**Sire:** **Norgert's Royal Nance,** Gold Star Sire 1/68. USDA Summary 9/70 . . 3,913 daughters, 1,005 herds average 10859 lbs. milk, 482 lbs. fat, a Pred. Diff. of +655 lbs. milk, +8 lbs. fat, 99% Repeatability, 1,874 classified average 83.5

**Dam:** **Hoosierland M. Liberty Bell**
12710–693–5DHI–338–2x

Our Herd Is On DHI Test

We Show – We Produce GOLDEN GUERNSEY

**James T. Scott & Sons** **HOOSIERLAND FARM NO. 2**
**R.R. 3, Muncie, Indiana 47302**



**KEVIN'S COW IS THE 1970**

**RESERVE ALL-AMERICAN 4-YEAR-OLD**

Clair Stokes, Linwood, N. C., at the halter, Kevin Bridges, owner of Sunrise Valor Debby Tid, Sr. and Gr. Ch. of the National Junior Show; Dr. Harry A. Herman, president, presenting the Afton Farm Trophy for Grand Champion of the Junior Show; Ann Erdman, Jodi Klamfoth and John W. McKitrick, judge.

Excellent

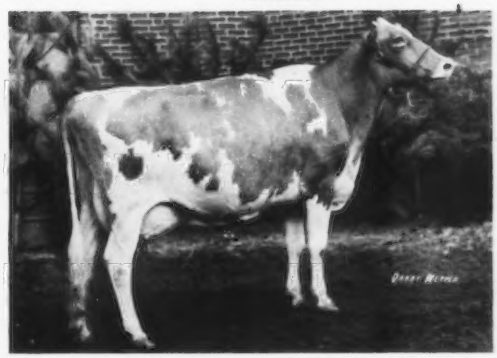

**SUNRISE VALOR DEBBY TID (E '70)**
1st and Gr. Ch., Central N. C. Junior Show. 1st 4 Years and Over, National Junior Show. 2nd 4-Year-Old, National Guernsey Show (open class). 1st Cow 4 Years and Over, and Gr. Ch., N. C. Junior Show. 1st 4-Year-Old, Res. Sr. & Res. Gr. Ch., N. C. State Fair (open show). 11490 – 574 – 2-4DHIR – 280 – 2x, 13370 – 644 – 3-3DHIR – 305 – 2x, 16930 – 839 – 4-6DHIR – 305 – 2x. **1970 STATE PRODUCTION LEADER FOR BOTH MILK AND FAT.**

**1970 PRODUCTION . . . High Herd In North Carolina For Milk and Fat . . . 43 DHIR records averaged 12672 lbs. milk, 4.8%, 605 lbs. fat, ME–305–2x.**

**Our November, 1970 DHI Rolling Herd Average – 12998 lbs. milk, 630 lbs. fat on 48.2 cows – ACTUAL**

*Plan to Visit Our Herd*

**PRODUCER FOR CAROLINA DAIRY, INC.**

**Charles A. Bridges, Jr.**
**Route 5, Shelby, N. C. 28150**
**Tel. 538 - 5582**

***SUNRISE FARM***
13 miles north of Shelby, 1½
miles southwest of Polkville

## A PAIR OF GOOD SENIOR YEARLINGS

**ONE IS THE 1970 RESERVE ALL-AMERICAN AND THE OTHER RECEIVED HONORABLE MENTION FOR ALL-AMERICAN**

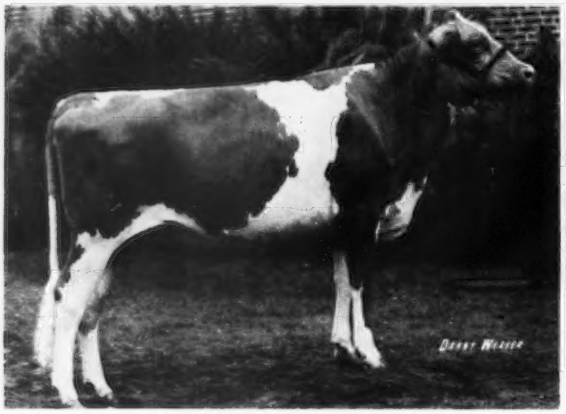

**UVM PRINCESS RAMONA**
Born August 22, 1968
1st Sr. Yr. Heifer and Jr. Ch., Vt. Guernsey Parish Show, E.S.E., and Vt. State Fair; 1st & Jr. & Gr. Ch., Addison Co. Field Days and Champlain Valley Exp; 2nd & Res. Jr. Ch., National.
**RESERVE ALL-AMERICAN SENIOR YEARLING, 1970**

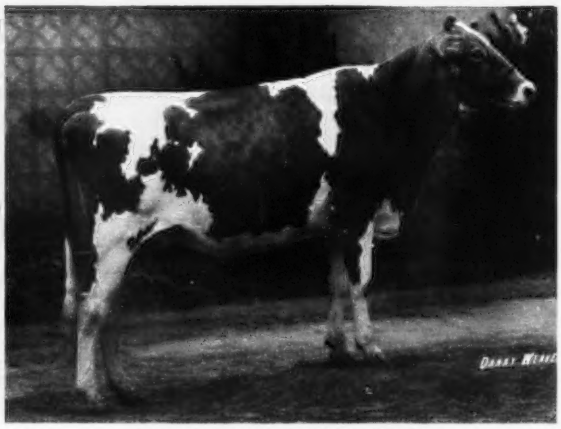

**CEDAR MANOR PRINCES MISSIE**
Born July 21, 1968
1st Sr. Yr. Heifer and Jr. Ch., Houston Livestock Show, Mid-West Guernsey Classic and Ind. State Fair; 1st, San Antonio Livestock Exp.
**HONORABLE MENTION ALL-AMERICAN SENIOR YEARLING, 1970**

**Both are by Lyrene May Rose Prince, Gold Star Sire 1/71. USDA Summary 1/71 . . 312 daughters, 123 herds average 11087 lbs. milk, 541 lbs. fat, a Pred. Diff. of +502 lbs. milk, +34 lbs. fat, 89% Repeatability.**

**RAMONA recently presented us with a beautiful heifer calf by Housley's J. Champion. Perhaps in two years she will be All-American Senior Yearling.**

T. B. Accredited — Calfhood Vacc. — Bang's Cert.

**MAURANA FARM — Rt. 5, Goshen, Indiana 46526**

DR. M. L. WELDY, Owner — CLAYTON HAVENS, JR., Manager

---

# The EMBLEM Daughters Are Looking Good At Lookwell

**8 in milk, all have milked over 40 lbs. except one, and 2 over 50 lbs. They are heavy boned, good rugged heifers, with size, scale and power, and they are uniformly good-uddered cows.**

**LOOKWELL E EMBLEM** – Born August 26, 1964
**Sire: Hanover Hill Treasure,** GOLD STAR SIRE 6/65

His Dam

**Flying Horse Harmony's Elena**
Excellent 7 times, E '66–92.0
1st Produce, Int., 1963, 1965, 1966, 1967. 1st Produce, Mid-West, 1964, 1965. 1st Produce, Ind., 1964. Res. All-American Produce, 1964. She had over 100,000 lbs. milk, including 11403 – 630 – 5HIR – 308 – 2x. 4 tested daughters include Lookwell I Elaine (VG '65 '66), 13620 – 778 – Sr4DHIR – 305 – 2x.

Maternal Sisters To Emblem

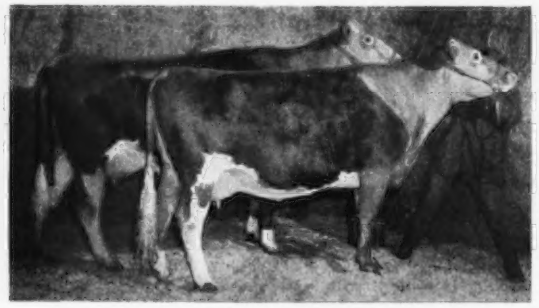

**Reserve All-American Produce, 1964**
Left to right:
**Lookwell I Elcena (VG–88)**
10540–589–7DHIR–305–2x
**Lookwell B Ellen (E '65 '66)**
11474–691–Sr4HIR–305–2x
Res. Sr. & Gr. Ch., Int., 1963
Daughters of Flying Horse Harmony's Elena (pictured opposite).

We have about 20 more Emblem daughters in the herd, and a number of cows are bred to him. We are breeding the EMBLEM daughters to Lyrene May Rose Prince, GOLD STAR SIRE, and the PRINCE daughters to a son of FLASH.

**LOOKWELL FARMS**
**Mr. and Mrs. Everett J. Eby, Owners**

**Elkhart, Indiana 46517**
Our Herd is State and Federal Accredited T.B. and Bang's

# Indiana Guernseys

## FLASH – TOP DHI HERD FOR MILK IN INDIANA FOR 1970

## 12943 LBS. MILK – 630 LBS. FAT

## 1st MILK – 2nd FAT

## OUR STATE PRODUCTION WINNERS FOR 1970

**KERR HILL N. LITA**
14460–662–2-11DHIR–305–2x
Just finished with –
15100–680–3-11DHIR–305–2x
(pending)

**DAN-BA-LEE'S N. EILEEN (VG)**
*22110–980–2-5DHIR–356–2x
Just finished with 18802 – 907 – 3-6DHIR – 305 – 2x (pending).

**ROSEWOOD TOP QUANTITY (VG–89.0)**
17480–830–3-6DHIR–365–2x
Due In June To Our May Rose Prince Son

***NATIONAL CLASS LEADER FOR MILK, 2ND FOR FAT**

**ALL RECORDS MADE IN FREE STALL HOUSING**

# DAN-BA-LEE FARM

Located 2½ miles north of Cadiz on Road 500 W

**Mr. & Mrs. Daniel W. Baker & Family**

**R.R. 2, Middletown, Ind. 47356**
Tel. 317–722-4203

# A FORTUNE SON OUT OF SWEETHEART

**FEURA FOR SUPREME** – Born December 24, 1965
**First 5 daughters to finish records average 12218–580 ME (pending)**

**Sire: Yellow Creek S. Fortune,** Gold Star Sire 1/68
USDA Summary 1/70 . . 546 daughters, 187 herds average 10939 lbs. milk, 539 lbs. fat, **a Pred. Diff. of +888 lbs. milk, +65 lbs. fat, 95% repeatability, 259 classified average 83.5. WE HAVE OVER 30 FORTUNE DAUGHTERS IN OUR HERD. THEY ARE OUTSTANDING.**

Dam Of FOR SUPREME

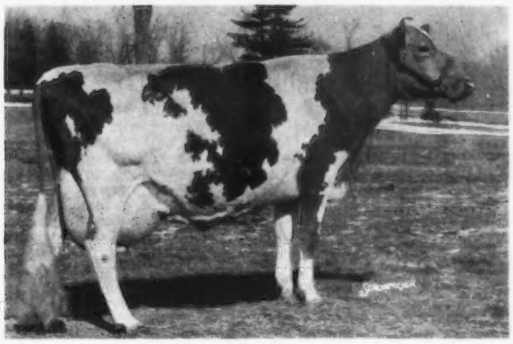

**Feura Muriel Sweetheart (VG 4 times)**
*17550–788–Jr4DHIR–305–2x
Maternal sister to Feura For Lidelia (E 5 times) 15380 – 816 – Sr4DHIR – 305 – 2x.

**A son of FOR SUPREME is also in service –**

**GENEGLOW SUPREME TRIUMPH**
Born October 23, 1968
**Dam: Owens Place A. Tillie (E)**
16150–735–5-1DHIR–303–2x
15930–799–6-0DHIR–305–2x
16380–789–7-1DHIR–305–2x (pending)
A daughter of Yellow Creek Top Honor Ace.

**Eugene and Gloria Weber**
**R. 1, Kendallville, Indiana 46755**

**Geneglow Farm**

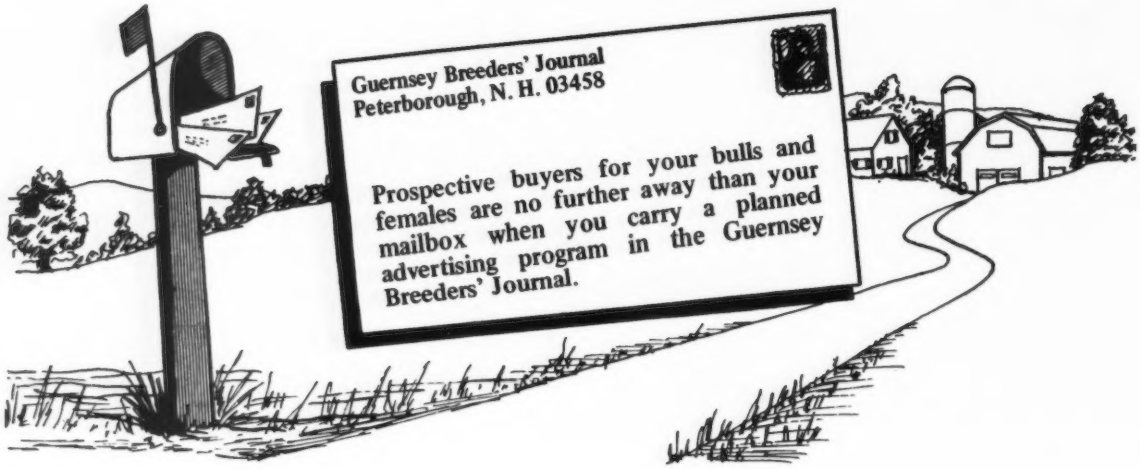


If it is help you need in preparing advertising copy we will be happy to do it for you — just send us suggestions.

**The Journal**


HERD CLASSIFIED FOR THE 8TH TIME

On September 26, 1970 we classified **34 HEAD . . . ALL ABOVE THE LINE – 2 EXCELLENT – 22 VERY GOOD – 10 DESIRABLE**

The Excellents

**McDONALD FARMS J.V. FONDA**
EXCELLENT '66 '67 '70
11550–609–Jr2DHIR–305–2x
12000–659–Jr3DHIR–305–2x
11060–606–Jr4DHIR–305–2x

**SUNNYSIDE MO'S MOLLIE**
EXCELLENT '62 '63 '65 '70 at 13 years of age
11918–686–Sr4HIR–305–2x
12218–730–5HIR–305–2x
11524–646–6HIR–305–2x
13271–697–7HIR–303–2x

7 daughters by **PECK'S ROSE KING'S DANDY**, all above the line . . . 6 Very Good
1 Desirable
6 daughters by **PECK'S DANDY FRIAR**, all above the line . . . 4 Very Good – 2 Desirable

**Visitors Always Welcome**

**PECK'S GUERNSEY FARM**

**Marion & Oscar Behling, Owners** Tel. 312 — 584 - 5272 Route 1, Box 303C, Corron Road **SAINT CHARLES, ILLINOIS 60174**

Farm located on Corron Road, 1½ miles north of Wasco — Wasco is on Route 64 about 6 miles west of Saint Charles.

# OFFICIAL DHIR PRODUCTION RECORDS

**Requirements for publication in this section: Minimum of 270 days in length and 12,580 pounds milk, M. E. 305-2X basis. The records of cows in a herd owned by individuals other than the herd owner are published under the herd owner.**

| HERD OWNER<br>Name of Cow | Dam | Sire | ACTUAL RECORD<br>Age | Days | Milk | Fat |
|---|---|---|---|---|---|---|
| | | ALABAMA | | | | |
| *L E MCCONNELL JR, BON AQUA FARM, ANDERSON | | | | | | |
| MYRTLEWOOD SAMSONS LISA | MYRTLEWOODS BENJAMINS LONA | PRIMROSE FARM PRINCE SAMSON | 9-07 | 365-2X | 15970 | 714 |
| | | CALIFORNIA | | | | |
| *SARAH D BARDER, LECHE FARM, TULARE | | | | | | |
| PANGLES VIKING FLORA SECUNDA | PANGLES BUTTERFINGER FLORA | MCDONALD FARMS RIVAL VIKING | 6-08 | 305-2X | 12800 | 588 |
| *W ARNOLD KESSLER, BAY MEADOW FARM, GALT | | | | | | |
| BAY MEADOW REXS OTHELIA | BAY MEADOWS OLGA | BAY MEADOW BILLYS REX | 9-06 | 365-2X | 17690 | 683 |
| BAY MEADOW COUNTS LORI | BAY MEADOW BUTTERBOY LILA | BAY MEADOW CHAMPION COUNT | 5-07 | 365-2X | 13750 | 627 |
| | | COLORADO | | | | |
| *JOSEPH H THAYER,THAYERS GUERNSEY FARM, BROOMFIELD | | | | | | |
| THAYERS BRENDA HEROS HEROINE | THAYERS MILLIE NANCE BRENDA | WYNO SAINTS HERO | 3-07 | 365-2X | 18090 | 817 |
| | | CONNECTICUT | | | | |
| *SAMUEL BERKE, DEEP LAKE FARM, LAKEVILLE | | | | | | |
| DEEP LAKE JET SERENE | EDINHAM FLASHY SHEBA | DEEP LAKE FLASHS JETHRO | 4-10 | 297-2X | 13540 | 664 |
| *A AUSTIN CHARLES B CHENEY, FALCONS FLIGHT FARM, LITCHFIELD | | | | | | |
| WYNO HERO HOPE | WYNO SAINTS HOLLY | WYNO SAINTS HERO | 6-08 | 305-2X | 15040 | 621 |
| HIGHFIELD EMORYS TEENA | RANDOM VALORS TRIXIE | CEDARBROOK POLLYS EMORY | 3-02 | 305-2X | 15900 | 664 |
| *KATHARINE A EVARTS, COBBLE HILL FARM, KENT | | | | | | |
| COBBLE HILL CAMEKA | COBBLE HILL FLASHING CAMEO | OLD HOMESTEAD C A B A PHAREKA | 7-02 | 305-2X | 17330 | 620 |
| COBBLE HILL LUMINARY ANNE | COBBLE HILL PEARADH | IDEALS LUMINARY | 6-03 | 305-2X | 15080 | 660 |
| COBBLE HILL FARALOT | COBBLE HILL FARAH | COBBLE HILL PHAREKA CAMELOT | 5-05 | 305-2X | 15580 | 645 |
| *HOWARD T LARKIN, BEDLAM FARM, MIDDLEBURY | | | | | | |
| NYALA LORD JEFFS EDNA | NYALA M C CHEER | NYALA BONANZA LORD JEFF | 7-00 | 365-2X | 18600 | 936 |
| FISHER FARM I JO | FISHER FARM T P JOCASTAS JOY | U N H FLASH IMPROVER | 4-10 | 305-2X | 12830 | 680 |
| NYALA PREDICTIONS IRMA | NYALA BONANZA CLIO | NYALA ATHENAS PREDICTION | 3-01 | 299-2X | 13080 | 643 |
| HIGHFIELD VALORS LILLIAN | IDEALS BEAUS SONYA | FAIRLAWN HORNETS VALOR | 3-10 | 365-2X | 18320 | 772 |
| HIGHFIELD P FAIRY | HIGHFIELD LYNN FAITHFUL | WOODACRES EMPORERS PHAROAH | 3-09 | 305-2X | 17310 | 773 |
| HOUSATONIC CAROLERS MONA | HOUSATONIC SUPERBS MURIEL | GOLDEN HARVEST LEV CAROLER | 2-05 | 305-2X | 12100 | 449 |
| NYALA FOREMOST JEWEL | NYALA LADDIE HESTER | NYALA ATHENAS FOREMOST | 2-02 | 305-2X | 10440 | 508 |
| *FRASIER W MCCANN, GOLDEN HARVEST FARM, BRIDGEWATER | | | | | | |
| GOLDEN HARVEST WYN LYNA | GOLDEN HARVEST F LYNETTA | WYNO HAMLETS HORNET | 2-08 | 305-2X | 12250 | 511 |
| *RICHARD H MERRITT, MERIT GUERNSEYS, FARMINGTON | | | | | | |
| MERIT PREMESSA | LEBSIDB MAJESTIC PEERESS | LANGMORE ACTORS PREMIER | 7-05 | 305-2X | 13660 | 629 |
| MAPLE SHADE DUKES MYRTLE | MAPLE SHADES WINDSORS KATIE | CURTISS CANDY DUKE CURTISS | 5-03 | 305-2X | 12950 | 595 |
| *DAVID SIBBALD, GRASSLAND FARM, SALISBURY | | | | | | |
| GRASSLAND PATS MARSHA | GRASSLAND ONWARDS MARSHA | GRASSLAND SUPREMES PAT | 3-08 | 305-2X | 12160 | 594 |
| GRASSLAND HOLLY MARIAN | GRASSLAND F MARIA | HOMINY HILL HOLLIREX | 3-02 | 305-2X | 12030 | 527 |
| GRASSLAND ONWARD FAY | GRASSLAND JOSHUAS FALA | NYALA BONANZAS ONWARD | 3-01 | 305-2X | 11150 | 531 |
| GRASSLAND HOLLY JOY | GRASSLAND SHERIFFS MARY JANE | HOMINY HILL HOLLIREX | 3-02 | 305-2X | 11800 | 554 |
| *REGINALD W SLATE, MAISHEPAUG FARM, LITCHFIELD | | | | | | |
| MAISHEPAUGS L TAD | MAISHEPAUGS K TANYA | NYALA PRINCES LADDIE | 5-05 | 279-2X | 12640 | 591 |
| *WINTHROP W & MARIGOLD C SPENCER, OVERLEA FARM, WATERTOWN | | | | | | |
| MARWIN LADS STATELY | MARWIN STAREKA | NYALA PRINCES LADDIE | 6-05 | 302-2X | 12970 | 640 |
| MARWIN JOREKA | MARWIN D K JOANNE | OLD HOMESTEAD C A B A PHAREKA | 4-07 | 305-2X | 15000 | 577 |
| MARWIN PAPRIKAS EMMA | MARWIN PAPRIKA | CEDARBROOK POLLYS EMORY | 2-10 | 305-2X | 13260 | 624 |
| | | FLORIDA | | | | |
| *JOSEPH L HONOUR, HONOURS DAIRY, BROOKSVILLE | | | | | | |
| SHADY LAWN FARMS JS LUCY | SHADY LAWN FARMS SUNGOLDS NIKI | SHADY LAWN FARMS J JAY | 4-01 | 305-2X | 12690 | 559 |
| *WALTER SCHMID & SON, SCHMIDS GUERNSEY FARM, TALLEVAST | | | | | | |
| MATOAKA LUCIUS VIDETTE | TARBELL PRINCESS VIDETTE | TARBELL ROMULUS LUCIUS | 12-06 | 305-2X | 13170 | 577 |
| VER DELL PROUD CLARISE | VER DELL GLADIATORS CLARABELL | HOMINY HILL PRIDE | 11-06 | 305-2X | 14450 | 636 |
| MATOAKA H D NELL | MATOAKA DUCHESS NELL | MATOAKA HONOR | 6-04 | 305-2X | 14020 | 570 |
| MATOAKA NANCE TULIP DOTTY | MATOAKA DUCHESS TULIP DOTTY | NORGERTS ROYAL NANCE | 5-00 | 305-2X | 12380 | 537 |
| MATOAKA NANCE SADIE LOU | MAEGEO DYNAMOS SADIE LOU | NORGERTS ROYAL NANCE | 4-05 | 305-2X | 12450 | 523 |
| MATOAKA NANCE FLORA | GRAND VIEW CHIEFTAIN FLORA | NORGERTS ROYAL NANCE | 4-03 | 305-2X | 14640 | 612 |
| MATOAKA NANCE SADIE | MATOAKA LUCIUS SADIE | NORGERTS ROYAL NANCE | 4-02 | 305-2X | 13050 | 550 |
| MATOAKA TRI PRIDE | MATOAKA HONOR PRIDE | IDEALS TRISUPER | 4-02 | 305-2X | 12230 | 554 |
| *CARROLL L WARD JR, LAY LAINE GUERNSEY FARM, ASTATULA | | | | | | |
| VELDA VICTOR SHARETTA | BENTONS S SHARETTA | HANSENAREA PHARAOHS VICTOR | 9-10 | 303-2X | 12400 | 516 |
| IDEALS PARAMOUNTS LA RUBY | IDEALS SUPERLINES LA RUBY | IDEALS PARAMOUNT | 7-11 | 305-2X | 13810 | 587 |
| LAY LAINE DORIANS CHRISTINE | LAY LAINE VIRGINIANS BEAUTY | MULHOCAWAY BUTTERFAT DORIAN | 6-04 | 305-2X | 15510 | 753 |
| LAY LAINE FORTUNES BASHFULL | LAY LAINE LADS MARTHA | LAY LAINE EMBLEMS FORTUNE | 5-06 | 305-2X | 12680 | 525 |
| LAY LAINE FORTUNES AMITY | LAY LAINE LADS AMITY | LAY LAINE EMBLEMS FORTUNE | 5-03 | 305-2X | 15790 | 694 |
| VALLEY ACRES DAME ANNETTE | GREAT ELM O ANNETTE | MULHOCAWAY BUTTERFAT DISPATCH | 4-03 | 271-2X | 12330 | 480 |
| LAY LAINE NANCES ANNA | IDEALS PARAMOUNTS LA RUBY | NORGERTS ROYAL NANCE | 3-04 | 305-2X | 13350 | 509 |
| LAY LAINE KINGS PRECIOUS | LAY LAINE FORTUNES BASHFULL | LAY LAINE DORIANS BRIGHT KING | 3-03 | 305-2X | 14740 | 618 |
| REBELS CHERYL OF LAY LAINE | LAY LAINE TRIS SHIRLY | NANCES REBEL OF LAY LAINE | 2-02 | 305-2X | 11650 | 476 |
| | | GEORGIA | | | | |
| *H J HAGA, CLEARBRANCH FARM, FORT VALLEY | | | | | | |
| WHITBRED BONANZA EMPA | WHITBRED TWO C EMPANGELA | NYALA ERMINES BONANZA | 7-00 | 305-2X | 14520 | 598 |
| CLEARBRANCH NANCE NEDRA | CLEARBRANCH PEARLESS LUCILLE | NORGERTS ROYAL NANCE | 5-04 | 305-2X | 14740 | 721 |
| CLEARBRANCH STARS SANDRA | CLEARBRANCH FORE DAYLIGHT | EDISTO FARMS FLASHS STAR | 4-02 | 305-2X | 12370 | 621 |
| SANDY LANE NANCES NELLICE | EDISTO FARMS M LUANN | NORGERTS ROYAL NANCE | 4-01 | 305-2X | 13820 | 696 |
| CLEARBRANCH LADS LUANNA | MER DONS KING DANA | MER DONS FOREMOST LADY LAD | 3-04 | 305-2X | 12630 | 640 |
| *ELI KAUFFMAN, MONTEGA GUERNSEY FARM, MONTEZUMA | | | | | | |
| SCHOLAR MARY | VICTORIAS VICEROY MAY | RANSOM SATANTAS SCHOLAR | 5-07 | 276-2X | 12690 | 548 |
| MONTEGA MAJORS HONEY | ALLAN MANOR GAY HONEY | ALLAN MANOR P K MAJOR | 4-05 | 305-2X | 15190 | 673 |

# Early REGISTRATION Makes CENTS

| | | | | | | |
|---|---|---|---|---|---|---|
| *R L MATHIS CERTIFIED DAIRY, DECATUR | | | | | | |
| MATHIS BILLY TOY | MERIT B P TOPEN | BURGERS PLACE BILLY | 2-06 | 305-2X | 11260 | 357 |
| *JAMES E & MARION H PACE, REXDALE FARMS, FORSYTH | | | | | | |
| RED HILLS FARMS MEDGE | HATHAWAYS FARM MARILYN | MERIT GAYMAR ALEX | 2-02 | 365-2X | 14420 | 607 |
| *ENOS W & MELVIN E YODER, FLINT RIVER FARM, MONTEZUMA | | | | | | |
| ABBELEA FARMS FORE LENA | ABBELEA FARMS PRO LENORE | YELLOW CREEK S FORTUNE | 3-08 | 305-2X | 16580 | 767 |
| FLINT RIVER ANDYS ANNA | PLYMOUTH LANE ENA | PLYMOUTH LANE ANDY | 2-03 | 305-2X | 11010 | 521 |
| *MELVIN L. YODER, MYRTLE CREEK FARM, MONTEZUMA | | | | | | |
| PHILLIPS TRAVELER FAITH | GRACELAND BO FANNIE | YELLOW CREEK S TRAVELER | 4-03 | 305-2X | 12580 | 629 |
| RIVER DALE S DORENE | RIVER DALE HEROS DAPHNE | RIVER DALE MAYS SUPREME | 4-01 | 305-2X | 13000 | 679 |
| OPEN GROUNDS DATURA | OPEN GROUNDS P C LETTIE | METZGER FARMS TRANSFER VALOR | 3-04 | 305-2X | 11930 | 544 |

IDAHO

| | | | | | | |
|---|---|---|---|---|---|---|
| *CHARLES J PRITZL EST, PRESTDALE FARM, NEW PLYMOUTH | | | | | | |
| PRESTDALE ROYAL GIDGET | PRESTDALE L GLITTER | PRESTDALE V FAMES ROYALIST | 3-04 | 305-2X | 12170 | 615 |
| PRESTDALE ROYAL FELICE | PRESTDALE K FERN | PRESTDALE V FAMES ROYALIST | 3-04 | 305-2X | 11900 | 584 |

INDIANA

| | | | | | | |
|---|---|---|---|---|---|---|
| *BEN M SHIRK, BELL LAWN FARM, GOSHEN | | | | | | |
| OWENS PLACE CHIEFS JESSENE | LYRENE BARNEYS JESSIE | YELLOW CREEK NOBLE CHIEF | 5-06 | 365-2X | 13750 | 724 |

IOWA

| | | | | | | |
|---|---|---|---|---|---|---|
| *ALLAN BENTLEY & FAMILY, SUNESLOPE FARM, AMES | | | | | | |
| SUNESLOPE HAL ELSA | SUNESLOPE ECHO ELSAFAY | MULHOCAWAY BUTTERFAT KING HAL | 4-03 | 365-2X | 20340 | 1005 |

KENTUCKY

| | | | | | | |
|---|---|---|---|---|---|---|
| *CLAUDE B. NEWMAN & SONS, SUNNY VIEW FARMS, PHILPOT | | | | | | |
| ROSEWOOD V Q ELLA | ROSEWOOD QUEBEC ELLA | ROSEWOOD NONAS VALOR | 8-03 | 305-2X | 14390 | 644 |
| BEREA TOP COMMANDS DAWN | BEREA BONANZAS POLLYANNA | GAYOSO VIEW TOP COMMAND | 5-04 | 305-2X | 18920 | 777 |
| KERR HILL IDA BEA | TWIN CEDARS NOTAR BETTY | KERR HILL FAMES IDAHO | 5-03 | 305-2X | 20180 | 991 |
| *ROBERT W THOMPSON JR, MOCKING BIRD HILL FARM, WILMORE | | | | | | |
| MOCKING BIRD L N BEAUTY | DEL EDEN BOUQUET | MOCKING BIRD LUCKY NADH | 2-00 | 305-2X | 12510 | 613 |

LOUISIANA

| | | | | | | |
|---|---|---|---|---|---|---|
| *KLEINPETER FARMS DAIRY INC, BATON ROUGE | | | | | | |
| KLEINPETER FARMS S NANCY | KLEINPETER FARMS D NECTAR | FAIRLAWN HORNETS SUPERB | 8-00 | 304-2X | 14800 | 675 |
| KLEINPETER FARMS FL GERL | COOPERS IMPROVERS ACTRESS | POND ACRE FARMS F FLICKER | 5-00 | 305-2X | 12410 | 545 |
| B CHITTO BILLY BERNICE ANN | BELNEMUS EMORY BERNICE | BURGERS PLACE BILLY | 4-05 | 305-2X | 12880 | 540 |
| KLEINPETER FARMS DARI LADYETTA | KLEINPETER FARMS S WHITTY | WESTERN GLOW DARIMOST | 2-11 | 305-2X | 13850 | 600 |
| KLEINPETER FARMS DARI BELL | BURR OAK BRIDGET BELL | WESTERN GLOW DARIMOST | 2-09 | 305-2X | 11460 | 529 |

MAINE

| | | | | | | |
|---|---|---|---|---|---|---|
| *UNIVERSITY OF MAINE, ORONO | | | | | | |
| U M CREEK B LISBET | UM MO MAINE B BETH | YELLOW CREEK BFT STATESMAN | 2-02 | 305-2X | 10600 | 538 |
| *WILLIAM L VAUGHAN, ELM HILL FARM, HALLOWELL | | | | | | |
| ELM HILL ISABELLA | ELM HILL BLANCHIE | MCDONALD FARMS JOLLY VERN | 4-04 | 305-2X | 12530 | 622 |

MASSACHUSETTS

| | | | | | | |
|---|---|---|---|---|---|---|
| *CHARLES PHILIP BEEBE, EASTLEIGH FARMS, FRAMINGHAM | | | | | | |
| EASTLEIGH D COLEEN | EASTLEIGH B CEREUS | MULHOCAWAY BUTTERFAT DISPATCH | 4-11 | 305-2X | 15200 | 797 |
| EASTLEIGH T C WINOLA | EASTLEIGH A WISTERIA | GAYOSO VIEW TOP COMMAND | 5-00 | 305-2X | 13520 | 633 |
| EASTLEIGH T C EMERALD | EASTLEIGH B EILEEN | GAYOSO VIEW TOP COMMAND | 4-10 | 305-2X | 13410 | 711 |
| EASTLEIGH W SKIPPER | EASTLEIGH IKES SALLY | WYNO SAINTS HERO | 3-09 | 288-2X | 11840 | 640 |
| *ELWYN M FOWLES, SUNNYDELL FARM, SOUTHAMPTON | | | | | | |
| SUNNYDELL LOYAL KITTY | SUNNYDELL HOLLIREX CATHY | CURTISS CANDY LOYAL CURTISS | 9-07 | 305-2X | 13600 | 620 |
| SUNNYDELL DUKE LORELI | LYNBROOK CHERUB LORNA | CURTISS CANDY DUKE CURTISS | 9-00 | 305-2X | 15460 | 725 |
| SUNNYDELL NANCE LOTUS | SUNNYDELL DUKE LORELI | NORGERTS ROYAL NANCE | 3-05 | 305-2X | 12870 | 591 |
| *ROBERT G STONE, GREAT HILL FARM, MARION | | | | | | |
| GREAT HILLS NANCY | GREAT HILLS HELOISE | NYALA MAJESTYS ACME | 9-03 | 305-2X | 13670 | 673 |
| GREAT HILLS ROMA | GREAT HILLS HELOISE | GREAT HILLS FLASHLAD | 8-04 | 305-2X | 14920 | 703 |
| *RUTH DYER WELLS, GAYVIL FARM, CHARLTON CITY | | | | | | |
| GAYVIL ACMES LALA | GAYVIL MAYORS LASSIE | NYALA MAJESTYS ACME | 5-07 | 305-2X | 13410 | 654 |
| GAYVIL ACMES LIBBY | GAYVIL NOBLES LINDA | NYALA MAJESTYS ACME | 4-06 | 305-2X | 14390 | 694 |
| GAYVIL ACMES DEBBIE | IDEALS SARGONS DELLA | NYALA MAJESTYS ACME | 3-09 | 305-2X | 13600 | 614 |

MICHIGAN

| | | | | | | |
|---|---|---|---|---|---|---|
| *HOWARD H COLBY EST, COLBY DALE FARMS, ROMEO | | | | | | |
| COLBYS GINNIE | LANGMEADOW MINNIE | LANGMEADOW MAGAR | 10-05 | 305-2X | 15290 | 748 |
| COLBYS KENNIE | COLBYS JENNIE | COLBYS PRINCE LYRENE | 6-03 | 305-2X | 14610 | 693 |
| SPRUCE VALLEY KITTIE | COLBYS LIBBY | COLBYS KLONDIKE | 2-04 | 305-2X | 11430 | 489 |
| COLBYS NINA | COLBYS NECTAR | COLBYS SAMPSON | 2-05 | 305-2X | 14450 | 659 |
| COLBYS DODIE | COLBYS JODIE | ROES MOR N DESIGNER | 2-05 | 305-2X | 13860 | 682 |
| *JACK DENDEL, DENDEL FARMS, ALLEGAN | | | | | | |
| DENDELS ORCHARDS NOBLE MINNIE | DENDELS ORCHARDS MISS MINNIE | YELLOW CREEK NOBLE CHIEF | 5-06 | 305-2X | 17690 | 914 |
| KAMPLANDS VALOR CAMISA | KAMPLANDS CANDIE | METZGER FARMS TRANSFER VALOR | 4-11 | 301-2X | 14320 | 709 |
| DENDELS ORCHARDS E ANNA | DENDELS ORCHARDS ANNA | DENDELS ORCHARDS W EMPORER | 3-05 | 302-2X | 12710 | 662 |
| DENDELS ORCHARDS C E EVE | DENDELS ORCHARDS C EVE | DENDELS ORCHARDS W EMPORER | 3-07 | 305-2X | 11530 | 539 |
| *ELMWOOD FARMS, FRANKENMUTH | | | | | | |
| ELMWOODS KANDYLEE | KAMPLANDS R KELLY | ELMWOODS WISTARS CHALLENGER | 2-03 | 305-2X | 12930 | 593 |
| *JAMES A & ALICE B FISH, LOCKSHORE FARMS, HICKORY CORNERS | | | | | | |
| LOCKSHORE SULTAN LANA | LOCKSHORE MAGAR LENA | LOCKSHORE MAGAR SULTAN | 7-06 | 305-2X | 16120 | 760 |
| LOCKSHORE FORESQUIRE BELITA | LOCKSHORE SULTAN BELITA | LOCKSHORE K FORESQUIRE | 5-02 | 305-2X | 12920 | 706 |
| LOCKSHORE FORESQUIRE CRISPIN | LOCKSHORE PRE GESTURE | LOCKSHORE K FORESQUIRE | 5-00 | 298-2X | 12720 | 522 |
| LOCKSHORE NANCE DEBRA | LOCKSHORE B ERMA | NORGERTS ROYAL NANCE | 4-06 | 305-2X | 12990 | 557 |
| LOCKSHORE B DAVINA | LOCKSHORE SULTAN LANA | BURGERS PLACE BILLY | 4-03 | 305-2X | 20650 | 906 |
| LOCKSHORE FORESQUIRE DAFFODIL | LOCKSHORE KINGS FANTASY | LOCKSHORE K FORESQUIRE | 4-03 | 297-2X | 12330 | 576 |
| LOCKSHORE NANCE DARIA | LOCKSHORE L V MARIA | NORGERTS ROYAL NANCE | 4-02 | 305-2X | 13420 | 497 |
| LOCKSHORE B DATRINKA | LOCKSHORE MASTERBLEND KATRINKA | BURGERS PLACE BILLY | 4-01 | 305-2X | 12950 | 558 |
| LOCKSHORE STEADFAST MARIA | LOCKSHORE NANCE DARIA | LYRENE PRINCE STEADFAST | 2-01 | 288-2X | 10420 | 499 |
| LOCKSHORE MAY ROSE VIXEN | LOCKSHORE SUPREME CLAXEN | LYRENE MAY ROSE PRINCE | 2-00 | 305-2X | 11560 | 521 |
| *LYLE HUNSBERGER, LYRENE GUERNSEY FARM, IONIA | | | | | | |
| LYRENE MAY ROSE NEVA | LYRENE EMORYS NELLIE | LYRENE MAY ROSE KING | 6-07 | 305-2X | 15300 | 695 |
| CHIEFS PROMISE | LYRENE ROYAL PROMISE | YELLOW CREEK NOBLE CHIEF | 5-06 | 305-2X | 16540 | 850 |

# Register your AUGUST calves now

| | | | | | | |
|---|---|---|---|---|---|---|
| LYRENE PRINCES MAPLE | LYRENE WISTARS MAY | LYRENE MAY ROSE PRINCE | 4-02 | 305-2X | 14300 | 740 |
| LYRENE FINANCIER LEVITY | CLAY BANKS W LEVITY | LYRENE FINANCIER | 2-05 | 305-2X | 11900 | 573 |
| MAPLE LAWN FARM JEMINA | MAPLE LAWN FARM JEMMY | LYRENE MAY ROSE PRINCE | 2-02 | 305-2X | 12420 | 568 |
| *WALTER L & LYLE E JACKSON, CLAW ACRES, CARO | | | | | | |
| MAPLE VIEWS J MARGO | GOLDEN ACRES MISTRESS SUPREME | LYRENE BARNEYS JARRETT | 6-10 | 305-2X | 15010 | 653 |
| *DALB KIRKLIN, WALNUT MANOR FARMS, KALAMAZOO | | | | | | |
| S PAULA OF WALNUT MANOR | LOLA OF WALNUT MANOR | YELLOW CREEK MR SPOT | 2-01 | 305-2X | 11050 | 538 |
| *MICHIGAN STATE UNIVERSITY, W K KELLOGG FARM, HICKORY CORNERS | | | | | | |
| GOLDEN GLADE CHIEFS ELSIE | DONNAS EMMA OF STATE LINE | YELLOW CREEK NOBLE CHIEF | 7-04 | 305-2X | 16710 | 782 |
| LONGACRES NANCE SUNBEAM | SHERWOOD ACRES AMYS ALICE | NORGERTS ROYAL NANCE | 4-06 | 305-2X | 18130 | 834 |
| SANDE HILL EMORYS TILLIE | LOCUST GROVE TILLIEMAE | SANDE HILL DOUBLE EMORY | 3-05 | 305-2X | 19160 | 886 |
| *HENRY A MODDERMAN, RIVER DALE FARM, MARNE | | | | | | |
| RIVER DALE HEROS ANNETTE | RIVER DALE MAGARS SALLY ANN | RUSHCREEK BEAUTY HERO | 5-10 | 288-2X | 13240 | 639 |
| *WILLIAM L & HARLAN E PLEINESS, MAPLE DAWN GUERNSEY FARM, SCOTTVILLE | | | | | | |
| MAPLE DAWN NANCE BELLDONA | MAPLE DAWN WINDSOR ANN | NORGERTS ROYAL NANCE | 6-02 | 305-2X | 14550 | 694 |
| RUSS BE MAESTRO GINGER | RUSS BE ADMIRALS GENEVE | LYRENE PEGS MAESTRO | 3-01 | 305-2X | 11310 | 568 |
| *ALLEN ROTH, LONE OAK FARM, LOWELL | | | | | | |
| LONE OAK GALLANT A BEVERLY | LONE OAK ANTIETAM BEVERLY | COLBYS GALLANT | 8-00 | 305-2X | 12750 | 563 |
| *CARL A & JAMES C SCHWASS, SPRINGDALE FARMS, SCOTTVILLE | | | | | | |
| SPRINGDALE LEADERS BRENDIE | SPRINGDALE EMBLEMS BREN | SPRINGDALE BELLES LEADER | 5-00 | 305-2X | 12720 | 627 |
| SPRINGDALE VICTORS VADA | SPRINGDALE SHEIKS VARIETY | SPRINGDALE VIDAS VICTOR | 3-05 | 305-2X | 13360 | 710 |
| SPRINGDALE PRINCES MERRY | KAMPLANDS K MERRILOU | LYRENE MAY ROSE PRINCE | 2-05 | 305-2X | 11280 | 525 |
| *HAROLD SHOOK, MAYLEE MANOR, QUINCY | | | | | | |
| CHARLOTTE EMPORERS LILLY | CHARLOTTE GLENS LOIS | WOODACRES EMPORER | 7-00 | 305-2X | 13450 | 659 |
| CHARLOTTE L R M POLLY | COWHAM FARM LOCHINVAR POLLY | LYRENE REXS MARTIN | 5-01 | 305-2X | 15930 | 774 |
| MAYLEE MANOR V DIXIE | MAYLEE MANOR PIXIE | METZGER FARMS TRANSFER VALOR | 3-11 | 305-2X | 12890 | 564 |
| MAYLEE MANOR D YONAN | MAYLEE MANOR F ADNIL | SIEFERTS REDITAS DISPATCH | 2-02 | 296-2X | 11290 | 579 |
| *ELTON SMITH & JERRY GOOD, MED O BLOOM FARMS, CALEDONIA | | | | | | |
| MED O BLOOM SUPREME JUDY | MED O BLOOM PATS STELLA | YELLOW CREEK JEWEL SUPREME | 4-04 | 305-2X | 12100 | 625 |
| MED O BLOOM PEER BOBBE | MED O BLOOM MASTER BARBARA | MED O BLOOM SUPREME PEER | 3-03 | 304-2X | 12180 | 528 |
| MED O BLOOM PEER LOIS | MED O BLOOM MASTER LOIS | MED O BLOOM SUPREME PEER | 3-03 | 283-2X | 13240 | 631 |
| MED O BLOOM PEER ALIX | MED O BLOOM MASTER ALLENE | MED O BLOOM SUPREME PEER | 3-02 | 305-2X | 16660 | 747 |
| FAROFIELD VICEROY TOPAZ | FAROFIELD RENOWN TRINKET | RUSHCREEK V VICEROY | 2-03 | 305-2X | 11330 | 598 |

MINNESOTA

| | | | | | | |
|---|---|---|---|---|---|---|
| *KENNETH W ANGSTMAN, ANGSTMAN GUERNSEY FARM, MORA | | | | | | |
| ANGSTMAN FARM TWIGGY | ANGSTMAN FARM WILD ROSE | ANGSTMAN FARM HORNLESS CLYDE | 2-08 | 305-2X | 11180 | 501 |
| *ODEAN F GOSS & SONS, PINE KNOLL FARM, LEWISTON | | | | | | |
| PINE KNOLL DEDE | PINE KNOLL DEBRA | NORGERTS ROYAL PAULSON | 2-08 | 305-2X | 11950 | 541 |
| *JOHN P JONES, DEERHOLM FARM, OAK PARK | | | | | | |
| DEERHOLM KINGS THILDA | DEERHOLM TESSIE | WESTLYNN B COAST KING | 5-01 | 305-2X | 12890 | 541 |
| *RAY MILLER & FAMILY, WIL DOR FARM, AUSTIN | | | | | | |
| WIL DOR N GLORIA | TWIN OAKS GLORIANNA | GAYOSO VIEW F NANCE | 2-06 | 305-2X | 12260 | 521 |
| *UNIVERSITY OF MINNESOTA NORTH CENTRAL EXPERIMENT STATION, GRAND RAPIDS | | | | | | |
| U OF MINN GR A PEGGY | U OF MINN GR G AGGIE | ADOHR PETER PAN PRINCE | 3-03 | 305-2X | 15090 | 696 |
| U OF MINN GR A PATSY | U OF MINN GR G AGGIE | ADOHR PETER PAN PRINCE | 2-01 | 305-2X | 12310 | 585 |
| U OF MINN GR A NELLIE | U OF M S AMELIA | NORTHERN HERMES | 2-01 | 305-2X | 11350 | 462 |
| U OF MINN GR A NAN | U OF MINN GR F ALIDA | NORTHERN HERMES | 2-00 | 305-2X | 11490 | 485 |
| *UNIVERSITY OF MINNESOTA, ROSEMOUNT AGRICULTURAL EXPERIMENT STATION, ROSEMOUNT | | | | | | |
| U OF MINN R MASTER MAUDE | DULUTH F YAM | U OF M G MASTER | 2-01 | 305-2X | 11650 | 563 |
| *BERT & GERT SCHWINGHAMER, SCHWINGHAMER GUERNSEY FARM, ALBANY | | | | | | |
| SCHWINGHAMER FARM KORAL | SCHWINGHAMER FARM ELLA | FAR WEST ROYAL VAGABOND | 7-05 | 365-2X | 17110 | 842 |
| SCHWINGHAMER FARM MARTHA | SCHWINGHAMER FARM KARMEN | SCHWINGHAMER FARM IMPERIAL | 5-02 | 365-2X | 15810 | 803 |
| *CHRIS W SKAAR & SONS, PINE RIDGE FARM, HAYWARD | | | | | | |
| PINE RIDGE QUEEN LUCY | PINE RIDGE TRIUMPHS LUCY | WOODACRES KINGS BOND | 6-09 | 305-2X | 13820 | 708 |
| PINE RIDGE WILD STAR | PINE RIDGE NORTH STAR | PINE RIDGE WILD NYAL | 4-04 | 305-2X | 12400 | 552 |
| PINE RIDGE ACTORS NIN | PINE RIDGE B F NAN | PINE RIDGE BRIGHT ACTOR | 3-02 | 305-2X | 12750 | 532 |
| *RUSSELL J WIRT & FAMILY, MAPLE LEAF FARM, LEWISTON | | | | | | |
| MAPLE LEAF P GOLDEN | MAPLE LEAF GOLDEN | FAIRLAWN VIOLETS PEER | 9-00 | 305-2X | 14800 | 663 |
| MAPLE LEAF ETTA | MAPLE LEAF L EFFIE | MAPLE LEAF LANCER | 4-04 | 305-2X | 12250 | 520 |

MISSISSIPPI

| | | | | | | |
|---|---|---|---|---|---|---|
| *CUS GEE GUERNSEY FARM, STATE COLLEGE | | | | | | |
| SUNNY LAND L NONA | PRE EMINENT NORMA | CASTLE BROOK LEADERS LEGACY | 9-09 | 305-2X | 13420 | 549 |
| SUNNY LAND FLASHS EVELYN | WALKER FARMS GAY EDNA | MAGNOLIA FLASH CORINTHIAN | 8-06 | 284-2X | 13760 | 587 |
| SUNNY LAND FAMES JULIET | SUNNY LAND C JETTIE | HENSLEE FARMS V FAME | 8-03 | 305-2X | 16060 | 597 |
| SUNNY LAND FLASHS ROSLYN | SUNNY LAND L RAMONA | MAGNOLIA FLASH CORINTHIAN | 7-03 | 305-2X | 13550 | 673 |
| SUNNY LAND BILLYS MAPLE | SUNNY LAND L MELBA | BURGERS PLACE BILLY | 6-02 | 305-2X | 14980 | 606 |
| SUNNY LAND FLASHS DILLIE | SUNNY LAND MAX DAGMAR | MAGNOLIA FLASH CORINTHIAN | 3-09 | 305-2X | 15170 | 715 |
| SUNNY LAND FLASHS MAMIE | SUNNY LAND L MELBA | MAGNOLIA FLASH CORINTHIAN | 4-00 | 283-2X | 13520 | 650 |
| SUNNY LAND FLASHS ROSY | SUNNY LAND MAX REGINA | MAGNOLIA FLASH CORINTHIAN | 4-04 | 305-2X | 14860 | 667 |
| CUS GEE FLASH GINA | SUNNY LAND L GINA | MAGNOLIA FLASH CORINTHIAN | 2-01 | 305-2X | 12670 | 543 |
| CUS GEE REX BEULAH | SUNNY LAND FLASHS BEULAH | PINE VISTA REX | 2-03 | 305-2X | 11530 | 538 |
| CUS GEE GYPSY KING ELVIRA | SUNNY LAND VANS ELVIRA | YELLOW CREEK BFT GYPSY KING | 2-03 | 305-2X | 11240 | 547 |
| CUS GEE FLASH BABE | SUNNY LAND VANS BABE | MAGNOLIA FLASH CORINTHIAN | 2-03 | 305-2X | 11570 | 511 |
| CUS GEE GYPSY KING SATAN | SUNNY LAND VANS SATIN | YELLOW CREEK BFT GYPSY KING | 2-03 | 305-2X | 11880 | 557 |

NEW HAMPSHIRE

| | | | | | | |
|---|---|---|---|---|---|---|
| *UNIVERSITY OF NEW HAMPSHIRE, DURHAM | | | | | | |
| U N H FLASH HONEYDEW | U N H MERRY GENERAL ELEGANCE | FRITZLYN JEANETTES FLASH | 9-00 | 305-2X | 17420 | 850 |
| U N H SUPREME MELODY | U N H PILOT JUBILEE | WILLOW SPRING BFT SUPREME | 4-09 | 305-2X | 17480 | 835 |

NEW JERSEY

| | | | | | | |
|---|---|---|---|---|---|---|
| *JACOB TANIS, IDEAL GUERNSEY FARMS, AUGUSTA | | | | | | |
| IDEALS SUPERLINES DULCETTE | IDEALS BEACONS DULCETTE | IDEALS SUPERLINE | 13-02 | 365-2X | 18850 | 860 |
| IDEALS FERNANDOS LILY | IDEALS S R K LILY | IDEALS FERNANDO | 2-05 | 305-2X | 10420 | 531 |
| *WILLIAM VON THADEN, ONAHILL FARM, BORDENTOWN | | | | | | |
| ONAHILL ACMES CARLA | ONAHILL CHIEFS CLAY | FAIRLAWN ACTORS ACME | 3-05 | 287-2X | 11370 | 464 |
| ONAHILL MISS PLUM | ONAHILL CHIEFS PAULA | ONAHILL MR ROYALIST | 3-01 | 305-2X | 11940 | 619 |

NEW YORK

| | | | | | | |
|---|---|---|---|---|---|---|
| *DOUGLAS AUKEMA, AUKEMA DAIRY, CHENANGO FORKS | | | | | | |
| AUKEMA DAIRY TRUMPETER BERTIE | FERTILB VALLEY BERTIE | WOODACRES LEADERS TRUMPETER | 3-01 | 295-2X | 12350 | 577 |
| AUKEMA DAIRY FORWARD DIXIE | AUKEMA DAIRY DIXIE | NORGERTS NANCE FORWARD | 3-04 | 305-2X | 13800 | 632 |
| *DOROTHY M BARCLAY, DOUGLASTON MANOR FARM, PULASKI | | | | | | |
| DOUGLASTON FORTUNES RUBINA | EMROY BILL RUBINA | YELLOW CREEK S FORTUNE | 5-03 | 305-2X | 13260 | 657 |

# Early REGISTRATION Makes CENTS

| | | | | | | |
|---|---|---|---|---|---|---|
| DOUGLASTON KAYDEE C AVA | DOUGLASTON COMMAND AVA | DOUGLASTON K DONNAS TRANSFER | 2-03 | 305-2X | 10620 | 470 |
| *SCOTT COOK & SONS, SCOCORO FARMS, POTSDAM | | | | | | |
| ALDERMEADOW MELODY JEAN | ALDERMEADOW MELODY JO | MOREAU FARMS CHIEF | 8-09 | 305-2X | 13690 | 637 |
| CONRADS BILLY SUE | CONRADS BUTTERCUP | BURGERS PLACE BILLY | 5-07 | 295-2X | 13230 | 582 |
| *ROGER H CORBETTA, ATTEBROC FARM, MILLBROOK | | | | | | |
| MERIT BON CARMINE | HOMEPORTS P CAROL | NYALA ERMINES BONANZA | 7-07 | 305-2X | 14140 | 649 |
| GLENDELL TOP VIRTUE | GLENDELL L THISTLE | GAYOSO VIEW TOP COMMAND | 4-11 | 305-2X | 15950 | 672 |
| ATTEBROC LEADERS ANNIE | BETHWAY FARMS P T ANGELA | ATTEBROC BILLYS LEADER | 4-06 | 305-2X | 14150 | 638 |
| ATTEBROC BILLYS LOUANN | ATTEBROC SUZAS LOUELLA | BURGERS PLACE BILLY | 4-02 | 305-2X | 12390 | 549 |
| ATTEBROC LEADERS CARIE | MERIT BON CARMINE | ATTEBROC BILLYS LEADER | 3-01 | 305-2X | 13710 | 628 |
| ATTEBROC HORNETS JERRY | MAYBROOK EMBLEMS JENNY | WYNO HAMLETS HORNET | 3-01 | 305-2X | 13050 | 624 |
| ATTEBROC LEADERS FLORA | MAYBROOK TRUMPETER FLOWER | ATTEBROC BILLYS LEADER | 3-00 | 305-2X | 12560 | 571 |
| ATTEBROC PRINCES PORTIA | ATTEBROC GAY PROMISE | LYRENE MAY ROSE PRINCE | 2-05 | 305-2X | 11190 | 548 |
| ATTEBROC NANCES GODIVA | MCDONALD FARMS B GOVERNESS | NORGERTS ROYAL NANCE | 2-05 | 305-2X | 12250 | 529 |
| *WILLIAM M & LILLIAN V EMERSON, LERSON LAWN FARMS, AUBURN | | | | | | |
| LERSON LAWN JASONS OPAL | LERSON LAWN COUNTESS OPHELIA | WYNO FAMES JASON | 3-02 | 305-2X | 12050 | 555 |
| *EDGAR GROSS, MAPLEVALLEY FARM, SINOLAIRVILLE | | | | | | |
| VALLEY DARILU | MAPLE ROW BO MATICS LULU | WESTERN GLOW DARIMOST | 2-05 | 305-2X | 10430 | 499 |
| *LAURENCE D HANSEN, HANSENAREA FARM, SOUTH VALLEY | | | | | | |
| HANSENAREA PREMA | HANSENAREA MABELL | HANSENAREA PRETOR | 3-03 | 293-2X | 12440 | 597 |
| *ROBERT E HOLCOMB, HOLCOMBS GUERNSEY FARM, GREENE | | | | | | |
| HOLCOMBS B P JOY | MURIELS JOAN | BURGERS PLACE BILLY | 4-01 | 304-2X | 12530 | 477 |
| *HELEN M & WALTER JOHNSON, WILLOW RUN FARM, SILVER SPRINGS | | | | | | |
| WILLOW RUN FORTUNES ANNA | GREYSTONE GALLANT ADELINE | YELLOW CREEK S FORTUNE | 5-04 | 305-2X | 12270 | 579 |
| *STANLEY MURPHY, WANDERING BROOK FARMS, TULLY | | | | | | |
| WANDERING BROOK JV PEGGY | WANDERING BROOK MISS PEGGY | MCDONALD FARMS JOLLY VAL | 6-06 | 305-2X | 12600 | 633 |
| LERSON LAWN ARLENS OLIVE | LERSON LAWN JAYCEES OLIVIA | LERSON LAWN BRIGHT ARLEN | 2-06 | 305-2X | 10520 | 524 |
| *HAZEL B. PURCELL, DEER LICK FARMS, CAPE VINCENT | | | | | | |
| DEER LICK SARAS PEACH | DEER LICK SARA | YELLOW CREEK S FORTUNE | 4-09 | 305-2X | 14080 | 815 |
| DEER LICK LUCY | DEER LICK LUCILLE | YELLOW CREEK S FORTUNE | 3-11 | 305-2X | 12040 | 627 |
| DEER LICK WANDA | DEER LICK JOANNAS OLIVE | YELLOW CREEK S FORTUNE | 3-02 | 305-2X | 13770 | 792 |
| *L S RIFORD, GREYSTONE FARM, AUBURN | | | | | | |
| ABBOTTHOLM VIMS CANDY | ABBOTTHOLM KINGS EFFIE | ABBOTTHOLM VERAS MOREAU | 7-08 | 305-2X | 14090 | 708 |
| STEVERS CHUMS LUCY | STEVERS DISTINCTIVE LUCY | LITTLE FALLS MARTHAS CHUM | 7-10 | 305-2X | 16380 | 662 |
| GREYSTONE KINGMO MARGARET | YEOMANS MARG | GREYSTONE KING MO | 6-05 | 305-2X | 13160 | 606 |
| GREYSTONE C V PATTY | GWYN CAREG F PATRICIA | RAEMELTON JOLLY CE VERN | 2-02 | 305-2X | 12050 | 500 |
| GREYSTONE DARI TULIP | CHICKAWIPPE TULIP | WESTERN GLOW DARIMOST | 2-02 | 305-2X | 10460 | 588 |
| GREYSTONE DARI EVELYN | ABBOTTHOLM MODELS EVELYN | WESTERN GLOW DARIMOST | 2-03 | 305-2X | 12780 | 645 |
| GLENVILLE DUTIFUL | LAND OF LIVING HARMONY DUTY | LAND OF LIVING BEN HUR | 2-06 | 291-2X | 10690 | 515 |
| *ROLAND RIPLEY, RIPLEY FARM, CORTLAND | | | | | | |
| RIPLEY FARMS CURTISS CAROLINE | RIPLEY FARMS PATTY | WANDERING BROOK J V CURTISS | 8-00 | 305-2X | 15640 | 795 |
| ROTARYS IRMA | NANETTES SUPERIORS IRMA | GREYSTONE ROTARY CHIEF | 6-01 | 305-2X | 15100 | 800 |
| RIPLEY FARMS FORTUNES GINGER | RIPLEY FARMS GINNY | YELLOW CREEK S FORTUNE | 5-03 | 305-2X | 12350 | 620 |
| *O VANCE ROBY, MAPLE VUE FARM, IONIA | | | | | | |
| DARI LEANN OF MAPLE VUE | LOLLY OF MAPLE VUE | WESTERN GLOW DARIMOST | 2-01 | 305-2X | 11760 | 511 |
| *BARTON R & GARY B SOMES, CIRCLEVIEW FARM, MEMPHIS | | | | | | |
| CIRCLEVIEW BILLYS LILY | CIRCLEVIEW DERRYS LENA | BURGERS PLACE BILLY | 4-06 | 305-2X | 12080 | 614 |
| CIRCLEVIEW BILLYS SUPERB | CIRCLEVIEW MOS SUNRISE | BURGERS PLACE BILLY | 3-04 | 305-2X | 14770 | 674 |
| *STATE UNIVERSITY OF NEW YORK AGRICULTURAL & TECHNICAL COLLEGE, COBLESKILL | | | | | | |
| COBLESKILL MO BERYL DASH | COBLESKILL FOR VIOLET BERYL | HANSENAREA MOTEL | 3-02 | 305-2X | 14070 | 709 |
| *HENRY C VENIER, HIGH MEADOWS FARM, LAFAYETTE | | | | | | |
| HIGH MEADOWS JOLLY LELLA | CAUMSETT HARBOR LILLIAN | MCDONALD FARMS HIGH NEPTUNE | 8-05 | 305-2X | 14010 | 751 |
| HIGH MEADOWS REGAL ZELDA | MCDONALD FARMS R L ZARO | HIGH MEADOWS JOLLY WATERLOO | 7-05 | 305-2X | 14510 | 736 |
| WESTERN GLOW JOLLY BEVERLY | MEADOWMARSH TRAVELER BONITA | HIGH MEADOWS JOLLY LAFAYETTE | 5-05 | 305-2X | 15110 | 734 |
| *THOMAS M WALLER, TANRACKIN FARM, BEDFORD HILLS | | | | | | |
| TANRACKIN POINCIANA | TANRACKIN SCARLET | TANRACKIN JACK | 2-03 | 305-2X | 10730 | 462 |
| TANRACKIN RENZ | MONARCHS PAT | TANRACKIN GUARDIAN | 2-05 | 305-2X | 10790 | 553 |
| *RAYMOND WHEELER, WHEELER ACRES, MARIETTA | | | | | | |
| WHEELER ACRES BILBO MARGO | WHEELER ACRES SALUTE MARCIA | EMROY BILBO | 6-01 | 305-2X | 12670 | 628 |
| WHEELER ACRES HERO BUBBLE | WHEELER ACRES HANNIBAL S BEULA | WYNO SAINTS HERO | 5-04 | 305-2X | 16120 | 783 |
| *ALICE K WIGHTMAN, WIGHTMAN GUERNSEY FARM, GREENE | | | | | | |
| WIGHTMAN NANCE NONA | TWIN BIRCH R B NOMA | NORGERTS ROYAL NANCE | 2-01 | 305-2X | 10160 | 407 |

NORTH CAROLINA

| | | | | | | |
|---|---|---|---|---|---|---|
| *CHARLES A BRIDGES, SUNRISE FARM, SHELBY | | | | | | |
| CLECO REMUS MONA | CLECO VICTORS MYRTLE | BELMONT VIEW REMUS | 8-04 | 305-2X | 13660 | 627 |
| BROOKBERRY JOLLY CHIME | BROOKBERRY JUST CHRISSY | MCDONALD FARMS JOLLY VENTURE | 7-09 | 304-2X | 13510 | 683 |
| CLINTELLA HERO SUNSHINE SHERRY | GOLDEN MEADOW SUNSHINE | BELMONT VIEW HERO ROYAL | 3-03 | 304-2X | 15250 | 670 |
| SUNRISE STAR MARY ANN | CLECO BILLY MARY ANN | EDISTO FARMS FLASHS STAR | 2-02 | 305-2X | 13260 | 637 |
| *O T FOWLER, GRANDVIEW GUERNSEY FARM, PFAFFTOWN | | | | | | |
| BROOKBERRY NANCES POSEY | BROOKBERRY MISS PORTIA | NORGERTS ROYAL NANCE | 5-10 | 305-2X | 14220 | 646 |
| GRAND VIEW DUKETTES NANCY | GRANDVIEW PREDICTORS NELLY | GRANDVIEW ROYAL DUKETTE | 4-08 | 300-2X | 14130 | 573 |
| GRANDVIEW NANCES CHAR | GRAND VIEW ROYAL CHAR | NORGERTS ROYAL NANCE | 3-06 | 305-2X | 14030 | 541 |
| GRAND VIEW PEERLESS PRIM | GRAND VIEW DUKETTES PRIM | GRAND VIEW B PEERLESS | 3-00 | 305-2X | 11140 | 442 |
| GRAND VIEW CONQUERORS LEOLA | GRAND VIEW CHIEFTAINS LEOLA | HIGH MEADOWS CONQUEROR | 2-03 | 305-2X | 11170 | 503 |
| GRAND VIEW CONQUERORS MARY | GRAND VIEW ROYAL MAGDOLINE | HIGH MEADOWS CONQUEROR | 2-04 | 305-2X | 12210 | 530 |
| *FRANCES H & HERBERT J FOX, CROASDAILE DAIRY, DURHAM | | | | | | |
| HILLANDALE PRINCE HENRIETTA | HILLANDALE JANUS HERMIA | CROASDAILE PRINCE | 8-07 | 305-2X | 13710 | 646 |
| HILLANDALE ADVANCERS JULIA | HILLANDALE EMORYS JANET | CROASDAILE ACTORS ADVANCER | 8-08 | 305-2X | 15020 | 695 |
| HILLANDALE PRINCE MISSY | HILLANDALE SIR ROGERS HELEN | CROASDAILE PRINCE | 6-03 | 305-2X | 14850 | 698 |
| CROASDAILE COMMANDS DARCY | CROASDAILE HOPES DELLA | GAYOSO VIEW TOP COMMAND | 5-03 | 305-2X | 13840 | 645 |
| BROOKBERRY JOLLY NAIROBI | BROOKBERRY MISS NADINE | MCDONALD FARMS JOLLY VENTURE | 4-06 | 305-2X | 13930 | 658 |
| CROASDAILE ORBITS CRIS | CROASDAILE EMORYS CELIA | CROASDAILE ACTORS ORBIT | 4-06 | 305-2X | 12520 | 533 |
| CROASDAILE NANCES TRUDY | HILLANDALE PRINCE TAFFY | NORGERTS ROYAL NANCE | 3-06 | 305-2X | 16080 | 681 |
| CROASDAILE NANCES DORINE | CROASDAILE LADDIES DARYL | NORGERTS ROYAL NANCE | 3-06 | 305-2X | 13700 | 571 |
| CROASDAILE CONQUERORS AILEEN | HILLANDALE LUCKYS ARDEL | HIGH MEADOWS CONQUEROR | 2-06 | 305-2X | 13240 | 588 |
| CROASDAILE GOVERNORS ROBIN | CROASDAILE RAYS RENA | SPAR HILL GOVERNOR | 2-06 | 305-2X | 10850 | 476 |
| *GEORGE WATTS HILL, QUAIL ROOST FARMS, ROUGEMONT | | | | | | |
| QUAIL ROOST TOKENS HELMA | QUAIL ROOST DIRECT HELMA | QUAIL ROOST LOYAL TOKEN | 6-07 | 289-2X | 12570 | 629 |
| QUAIL ROOST TOPPER GERDA | QUAIL ROOST PROUD GERDA | QUAIL ROOST KATER TOPPER | 5-04 | 305-2X | 12850 | 614 |
| QUAIL ROOST PRE ROSELLEN | QUAIL ROOST BRIGHT ROSELLEN | QUAIL ROOST FAMES PREDICTION | 4-05 | 305-2X | 12990 | 625 |
| QUAIL ROOST CON QUEEN | CLEAR SPRINGS BUTTERFAT QUEEN | HIGH MEADOWS CONQUEROR | 2-08 | 305-2X | 11640 | 559 |
| QUAIL ROOST CON MARIAN | QUAIL ROOST F M MARIAN | HIGH MEADOWS CONQUEROR | 2-06 | 305-2X | 13520 | 621 |
| *WARREN E MYERS, BOTTOM VIEW FARM, CLEVELAND | | | | | | |
| GRANTS DOTSY ANN | MYRTLEDALES FOREMAN DOTSY | MAR MAC NOBLE KING | 8-11 | 305-2X | 14320 | 684 |
| BOTTOM VIEWS O PRINCESS | UWHARRIE A C PRINCESS | BAYVILLE ORLANDO | 8-04 | 305-2X | 12850 | 697 |
| SHOAL FALLS FAMES EUNICE | SHOAL FALLS HONORS ETHLEEN | HENSLEE FARMS V FAME | 5-02 | 305-2X | 13050 | 610 |
| BOTTOM VIEWS E PAT | BOTTOM VIEWS S POLLY | BAYVILLE VERITY ENSIGN | 5-02 | 305-2X | 13190 | 574 |
| *J J WILLIAMS JR, MOUNTAIN VIEW FARM, CLEVELAND | | | | | | |
| FLINT KNOLL FLASH FRANCES | FRANCES N SUSI | MAGNOLIA FLASH CORINTHIAN | 3-00 | 305-2X | 12010 | 497 |

# OFFICIAL Registered GUERNSEY PERFORMANCE SIRE SUMMARIES

## USDA Production Summaries * AGCC Type Summaries

## EXPLANATION OF HEADINGS

**(1) SIRE NAME**

**(2) SIRE REGISTRATION NUMBER**
* Indicates 51% or more of daughters in summary are registered.

**(3) STUD** - AI stud code

**(4) PERCENT IMCOMPLETE** - The percentage of daughters that died or were sold for slaughter or dairy during their first lactation. This is blank if first lactations are not available on at least 50% of the daughters.

**(5) HERDS** - The number of herds in which daughters are located.

**(6) DAUGHTERS** - The number of daughters included in the summary.

**(7) RECORDS PER DAUGHTER** - The average number of records per daughter. (Total records = Dau x Rec/Dau.

**(8 - 9) DAUGHTER AVERAGE MILK AND FAT** - The average lactation production of the daughters on an M.E. 305-2X basis.

**(10 - 11 - 12) ADJUSTED HERDMATE AVERAGES** - Number of herdmates per daughter and average M.E. 305-2X production of herdmates.

**(13 - 14) PREDICTED DIFFERENCE FOR MILK AND FAT** - A measure of the sire's ability to transmit production of milk and fat to his daughters. The predicted difference may be positive or negative, depending on whether the sire's daughters produced better or poorer than other sires' daughters producing under those same conditions.

**(15) REPEATABILITY OF SIRE SUMMARY** - A percentage figure which shows the accuracy or reliability of the summary. The repeatability ranges from about 14% for summaries based on five daughters in one herd to 99% for those based on many daughters in many herds.

**(16 - 17) TYPE CLASSIFICATION** - Number of officially classified daughters and average score for sire.

**(18) DATE OF SUMMARY**

| Name Of Sire (1) | Reg. No. *(2) | Stud (3) | % Inc (4) | No. Herds (5) | Daughters No. (6) | Daughters Rec/ Dau (7) | Daughters Milk (8) | Daughters Fat (9) | Adjusted Herdmate Avgs. No. (10) | Adjusted Herdmate Avgs. Milk (11) | Adjusted Herdmate Avgs. Fat (12) | Pred Diff Milk 13) | Pred Diff Fat (14) | % RPT (15) | Type Data No. (16) | Type Data Dau Score (17) | Date Sum'd. (18) |
|---|---|---|---|---|---|---|---|---|---|---|---|---|---|---|---|---|---|
| ABBOTTSDALE KING COLE | 570717* | | 20 | 2 | 10 | 1.10 | 9179 | 454 | 22 | 9580 | 480 | -80 | -4 | 20 | | | 1-71 |
| ACES BO BO OF DOLLY RUN | 568088* | | 64 | 3 | 14 | 1.07 | 9521 | 440 | 14 | 10610 | 491 | -260 | -11 | 26 | 1 | 86.0 | 1-71 |
| ANNS DANNY LAD | 566869 | | 11 | 1 | 10 | 1.40 | 9672 | 462 | 12 | 8963 | 426 | +124 | +7 | 19 | 2 | 84.8 | 1-71 |
| ANSMIL CHAMPION CHUM | 561468* | 6102 | 17 | 54 | 129 | 1.78 | 10532 | 453 | 14 | 9718 | 463 | +698 | -6 | 85 | 47 | 83.9 | 1-71 |
| ANSMIL D QUANTITYS MASTER | 565594* | | 22 | 6 | 10 | 1.10 | 9968 | 510 | 32 | 10026 | 500 | -4 | +4 | 29 | 5 | 78.9 | 1-71 |
| ANSMIL JULIETTA ROYAL MAJESTY | 563451* | | 13 | 12 | 18 | 1.39 | 11143 | 517 | 25 | 10703 | 520 | +259 | +2 | 47 | 14 | 83.4 | 1-71 |
| ANTIETAM ROYAL JIM | 488239* | | | 2 | 16 | 1.56 | 7494 | 370 | 23 | 8010 | 386 | -212 | -6 | 31 | | | 1-71 |
| APPLEBROOK FAMES CORPORAL | 557482* | 6102 | 12 | 51 | 107 | 1.78 | 9776 | 445 | 11 | 9279 | 437 | +379 | +6 | 82 | 45 | 82.6 | 1-71 |
| APPLEBROOK VERNS TRAVELER | 561475* | | 20 | 3 | 12 | 1.50 | 8339 | 432 | 36 | 9754 | 458 | -369 | -6 | 26 | 2 | 86.0 | 1-71 |
| ATTEBROC BONANZAS ROYALMOST | 567200 | | 33 | 8 | 12 | 1.00 | 10276 | 487 | 19 | 10528 | 502 | -55 | -2 | 34 | 5 | 81.2 | 1-71 |
| AUKEMA FARMS ROBERTA FAME | 562810* | | 30 | 1 | 10 | 1.30 | 8240 | 377 | 39 | 9178 | 422 | -187 | -8 | 19 | | | 1-71 |
| BAY MEADOW BILLYS DON | 552573* | 9113 | 0 | 10 | 12 | 1.33 | 11774 | 539 | 34 | 10660 | 492 | +465 | +20 | 38 | 9 | 84.9 | 1-71 |
| BAY MEADOW BILLYS DUCE | 569405 | 3505 | 20 | 7 | 10 | 1.00 | 10165 | 464 | 22 | 10506 | 495 | -79 | -7 | 31 | 11 | 81.9 | 1-71 |
| BAY MEADOW CEDARS OFFICER | 572114* | | 10 | 1 | 10 | 1.00 | 8622 | 440 | 133 | 9568 | 462 | -168 | -3 | 18 | | | 1-71 |
| BAY MEADOW CHAMPION HONEY BOY | 565130* | | 8 | 1 | 16 | 1.06 | 9261 | 459 | 67 | 9651 | 467 | -78 | 0 | 20 | | | 1-71 |
| BAY MEADOW DAISYS DAYLO | 570573* | | 8 | 3 | 13 | 1.00 | 11865 | 565 | 38 | 11355 | 503 | +154 | +15 | 23 | 9 | 86.3 | 1-71 |
| BAY MEADOW HANKS COUNT | 564966* | | 8 | 3 | 15 | 1.27 | 10413 | 436 | 32 | 11335 | 506 | -206 | -17 | 28 | 12 | 82.4 | 1-71 |
| BAY MEADOW HANKS DANDY | 568156 | | 45 | 1 | 11 | 1.00 | 9381 | 429 | 42 | 9901 | 456 | -89 | -4 | 18 | 3 | 77.8 | 1-71 |
| BAY MEADOW ST HANK | 554773* | 3575 | 7 | 3 | 18 | 2.50 | 12923 | 563 | 33 | 12109 | 534 | +313 | +11 | 30 | 19 | 84.9 | 1-71 |
| BAYVILLE O DANDY | 567249* | 6102 | 24 | 5 | 17 | 1.29 | 9942 | 460 | 85 | 10390 | 497 | -133 | -10 | 36 | 6 | 80.8 | 1-71 |
| BAYVILLE O JOKER | 564796* | | 8 | 1 | 15 | 1.40 | 8068 | 382 | 52 | 9758 | 460 | -363 | -16 | 22 | | | 1-71 |
| BEAUFORT ROYAL CROWN | 567302* | | 20 | 4 | 10 | 1.30 | 9279 | 438 | 14 | 10915 | 512 | -380 | -16 | 25 | 8 | 82.2 | 1-71 |
| BENIGN BONANZA ERMAS KENT | 551556* | | 0 | 1 | 19 | 3.53 | 8522 | 379 | 98 | 8787 | 394 | -98 | -5 | 28 | 17 | 81.5 | 1-71 |
| BLAKEFORD GOVERNORS VALOR | 564346* | | 46 | 2 | 30 | 1.47 | 9662 | 455 | 12 | 10050 | 481 | -123 | -7 | 36 | 15 | 81.1 | 1-71 |
| BOMIR TRUMPETERS HENRY | 562339* | | 30 | 1 | 13 | 1.23 | 5074 | 236 | 16 | 8028 | 369 | -622 | -27 | 20 | | | 1-71 |
| BRANDON NANCES REBEL | 567438* | | 7 | 1 | 17 | 1.24 | 10193 | 466 | 45 | 9522 | 441 | +141 | +5 | 21 | 12 | 83.1 | 1-71 |
| BREEZE AWAY J V BUDDY | 566901* | | 30 | 1 | 11 | 1.18 | 9840 | 498 | 18 | 10095 | 476 | -39 | +5 | 19 | 5 | 80.3 | 1-71 |
| BREN BERN SEBASTIAN | 564809* | | 31 | 2 | 21 | 1.24 | 9339 | 452 | 10 | 9953 | 451 | -136 | 0 | 24 | | | 1-71 |
| BROWNIES FARMS OFFICIAL | 559419* | 9113 | 18 | 38 | 85 | 1.58 | 10084 | 486 | 18 | 10578 | 495 | -309 | -2 | 78 | 38 | 80.8 | 1-71 |
| BROWNIES FARMS OPAL DAIRYMAN | 567636* | | 18 | 1 | 11 | 1.36 | 10452 | 557 | 22 | 9679 | 515 | +155 | +10 | 20 | 15 | 84.0 | 1-71 |
| BURGERS PLACE BILLY | 511244* | 3575 | 12 | 986 | 5322 | 2.24 | 10430 | 465 | 70 | 10007 | 463 | +443 | +3 | 96 | 2090 | 83.3 | 1-71 |
| CACHE MEADOW FAME BEN | 563350 | | 13 | 1 | 10 | 1.20 | 13163 | 519 | 39 | 11535 | 483 | +338 | +7 | 19 | | | 1-71 |
| CALDWELL FARM NANCE | 566528* | | 13 | 1 | 12 | 1.17 | 10762 | 459 | 11 | 10071 | 467 | +143 | 0 | 19 | | | 1-71 |
| CASTLE BROOK FORTUNE MORRIS | 553224* | 9111 | 10 | 7 | 14 | 1.79 | 9254 | 422 | 29 | 8338 | 391 | +317 | +10 | 40 | 10 | 84.0 | 1-71 |
| CASTLE BROOK KINGS DAVID | 558359* | | 13 | 2 | 10 | 1.80 | 8315 | 359 | 40 | 7525 | 337 | +133 | +3 | 23 | 12 | 79.1 | 1-71 |
| CEDARBROOK POLLYS EMORY | 568345* | 2110 | 12 | 50 | 103 | 1.04 | 10874 | 495 | 33 | 10580 | 490 | +306 | +7 | 79 | 39 | 84.9 | 1-71 |
| CEDARBROOK POLLYS NANCE | 566122* | | 6 | 5 | 16 | 1.25 | 12147 | 563 | 37 | 10659 | 506 | +476 | +19 | 30 | 22 | 83.9 | 1-71 |
| CHEDAS ROYAL DUKE | 538912 | | | 1 | 19 | 1.00 | 10341 | 504 | 22 | 11775 | 564 | -250 | -9 | 21 | | | 1-71 |
| CHEDAS Z SAM | 569386 | | 20 | 1 | 10 | 1.00 | 12531 | 562 | 14 | 11452 | 534 | +223 | +6 | 18 | | | 1-71 |
| CHEDCO BONANZAS KING | 560835* | 2309 | 13 | 151 | 470 | 1.63 | 9993 | 465 | 23 | 9764 | 458 | +225 | +8 | 93 | 174 | 83.9 | 1-71 |
| CHEDCO JANETS KING | 550919* | 2309 | 15 | 98 | 262 | 2.18 | 9633 | 445 | 15 | 9375 | 440 | +213 | +4 | 92 | 39 | 83.9 | 1-71 |
| CLARKDALE MARSHALS LESLIE | 565768* | | 44 | 1 | 10 | 1.00 | 8660 | 421 | 44 | 8898 | 442 | -54 | -3 | 18 | 4 | 80.4 | 1-71 |
| CLEARBRANCH FLASH MASTER | 556637* | 3575 | 8 | 8 | 54 | 1.91 | 11065 | 530 | 107 | 10181 | 482 | +327 | +18 | 35 | 70 | 83.4 | 1-71 |
| CLEARBRANCH NANCE NEPTUNE | 567835* | | 13 | 6 | 33 | 1.06 | 11157 | 499 | 98 | 10721 | 493 | +203 | +4 | 37 | 25 | 82.6 | 1-71 |
| CLEVERLANDS CHAMPION | 568836* | | 11 | 1 | 10 | 1.10 | 15392 | 644 | 133 | 12751 | 539 | +537 | +21 | 18 | 10 | 83.4 | 1-71 |
| CLEVERLANDS GENERAL ELDORADO | 552896* | 3575 | 4 | 5 | 37 | 2.32 | 12597 | 564 | 70 | 11369 | 523 | +594 | +21 | 42 | 19 | 81.6 | 1-71 |
| CLEVERLANDS MIDAS | 552633* | | 6 | 2 | 21 | 2.62 | 12585 | 555 | 100 | 12264 | 546 | +202 | +7 | 35 | 18 | 82.5 | 1-71 |
| CLOVER OVERS MONA SENTINEL | 570037* | | 40 | 2 | 10 | 1.00 | 7371 | 332 | 43 | 8686 | 388 | -274 | -11 | 20 | | | 1-71 |
| CLOVERDALE SOCIAL DORMAN | 534519* | 9316 | 0 | 7 | 33 | 1.39 | 11303 | 544 | 106 | 11304 | 516 | +66 | +14 | 40 | 108 | 84.3 | 1-71 |
| COLBYS SUPERB | 548102* | 3401 | 33 | 8 | 28 | 2.43 | 11124 | 547 | 38 | 11317 | 549 | -12 | +4 | 51 | 12 | 82.9 | 1-71 |
| COOKEBY ADVANCER | 570897* | | 40 | 2 | 10 | 1.10 | 7494 | 349 | 11 | 10660 | 509 | -612 | -30 | 20 | 4 | 84.4 | 1-71 |
| CORNER GROVE V WILLIAM | 565478* | | 62 | 1 | 29 | 1.28 | 8981 | 423 | 28 | 9595 | 467 | -144 | -9 | 24 | | | 1-71 |
| CORPORAL OF CLAYLAND FARM | 567659 | | 22 | 1 | 11 | 1.27 | 7929 | 391 | 10 | 10281 | 467 | -445 | -13 | 20 | | | 1-71 |
| COWAN FARMS FLASHS MARS | 550098* | | 4 | 2 | 30 | 1.93 | 10889 | 474 | 15 | 10210 | 473 | +236 | +1 | 32 | 8 | 83.1 | 1-71 |
| CUTHBERT FARM DEXTER | 479498 | | | 1 | 12 | 1.83 | 9078 | 431 | 3 | 9771 | 469 | -144 | -7 | 21 | | | 1-71 |

| Name Of Sire (1) | Reg. No. *(2) | Stud (3) | % Inc (4) | No. Herds (5) | Daughters No. (6) | Daughters Rec/ Dau (7) | Daughters Milk (8) | Daughters Fat (9) | Adjusted Herdmate Avgs. No. (10) | Adjusted Herdmate Avgs. Milk (11) | Adjusted Herdmate Avgs. Fat (12) | Prod Diff Milk 13) | Prod Diff Fat (14) | % RPT (15) | Type Data No.Dau (16) | Type Data Score (17) | Date Sum'd. (18) |
|---|---|---|---|---|---|---|---|---|---|---|---|---|---|---|---|---|---|
| DARBY MAPLE JACK | 569004* | | 17 | 1 | 11 | 1.45 | 8398 | 400 | 39 | 8220 | 390 | +7 | +1 | 20 | | | 1-71 |
| DAVISS F HORNET | 566861* | | 4 | 1 | 26 | 1.19 | 10752 | 485 | 10 | 9796 | 441 | +222 | +10 | 23 | | | 1-71 |
| DEEP LAKE FLASHS ANSON | 561564* | | 0 | 2 | 25 | 1.48 | 9746 | 463 | 26 | 9518 | 464 | +60 | 0 | 28 | 11 | 82.1 | 1-71 |
| DEEP LAKE FLASHS HANDSOME | 571395* | | 0 | 2 | 15 | 1.00 | 10437 | 507 | 143 | 10104 | 470 | +81 | +8 | 21 | 1 | 81.5 | 1-71 |
| DEEP LAKE FLASHS HANNIBAL | 564864* | 2313 | 18 | 87 | 200 | 1.36 | 9400 | 450 | 35 | 9478 | 446 | -82 | +3 | 89 | 117 | 82.4 | 1-71 |
| DENDBLS ORCHARDS W EMPORER | 566781* | | 11 | 3 | 10 | 1.20 | 10404 | 489 | 17 | 11273 | 549 | -181 | -12 | 26 | 4 | 85.9 | 1-71 |
| DENNIS FARM FORE JACK | 535809* | | 0 | 7 | 13 | 1.85 | 8829 | 428 | 8 | 8734 | 417 | +2 | +3 | 40 | 1 | 85.5 | 1-71 |
| DEWAN FARMS NE EBBTIDE | 565358* | 2309 | 25 | 13 | 14 | 1.29 | 10315 | 508 | 20 | 9501 | 457 | +344 | +22 | 43 | 3 | 86.8 | 1-71 |
| DEWAN FARMS VALIANT FINANCIER | 568019* | | 22 | 1 | 12 | 1.00 | 8004 | 357 | 22 | 8046 | 354 | -36 | 0 | 19 | | | 1-71 |
| DIVERSIFIED BUSTER | 568754* | | 15 | 3 | 13 | 1.15 | 12007 | 513 | 51 | 11201 | 502 | +224 | +4 | 23 | 12 | 82.5 | 1-71 |
| DONNA MARIE ALEXANDER | 510893* | | 0 | 4 | 10 | 3.50 | 8673 | 449 | 35 | 9179 | 453 | -189 | 0 | 35 | 2 | 82.5 | 1-71 |
| DULUTH B YOGA | 562992 | 4101 | 26 | 42 | 76 | 1.30 | 9137 | 439 | 11 | 9868 | 466 | -539 | -18 | 76 | 14 | 82.2 | 1-71 |
| DULUTH F PRIZE | 565939 | 4101 | 6 | 11 | 17 | 1.29 | 10713 | 497 | 13 | 9999 | 472 | +335 | +12 | 45 | | | 1-71 |
| DULUTH F YODELER | 562504 | 4101 | 15 | 29 | 42 | 1.26 | 9569 | 470 | 15 | 9786 | 466 | -134 | +4 | 67 | 13 | 82.4 | 1-71 |
| DULUTH S FASHION | 552794 | 4101 | 9 | 20 | 28 | 2.07 | 9192 | 447 | 9 | 9469 | 449 | -179 | 0 | 62 | 1 | 80.0 | 1-71 |
| DULUTH S YUKON | 562503 | 4101 | 13 | 22 | 32 | 1.38 | 10000 | 484 | 11 | 9629 | 456 | +228 | +18 | 62 | 2 | 85.0 | 1-71 |
| DUMAR FARM VERNS LEADER | 567495* | 2309 | 14 | 7 | 22 | 1.41 | 10019 | 495 | 15 | 9660 | 472 | +130 | +9 | 36 | 1 | 87.0 | 1-71 |
| DWIGHT OF SQUAREWOODS FARM | 567571* | 2110 | 0 | 9 | 11 | 1.09 | 10790 | 491 | 14 | 10311 | 477 | +189 | +6 | 35 | | | 1-71 |
| EBER LEA FARMS PRINCE | 546422* | 3303 | 23 | 25 | 120 | 1.60 | 10281 | 521 | 17 | 10774 | 515 | -266 | +9 | 71 | 108 | 84.4 | 1-71 |
| EBER LEA FARMS PRINCE FLASH | 569287* | | 25 | 1 | 12 | 1.00 | 10493 | 533 | 9 | 10886 | 554 | -49 | -1 | 19 | 16 | 84.6 | 1-71 |
| EDGEWOOD NANCE WICKER | 567710* | | 18 | 1 | 11 | 1.18 | 10091 | 419 | 11 | 10487 | 457 | -58 | -6 | 19 | | | 1-71 |
| EDISTO FARMS BLZ BRIGHTSTAR | 561924* | | 28 | 3 | 23 | 1.35 | 8694 | 402 | 35 | 9167 | 424 | -163 | -7 | 32 | 7 | 78.7 | 1-71 |
| EDISTO FARMS BLZ FORTUNE | 567481* | | 23 | 2 | 14 | 1.64 | 9469 | 445 | 27 | 10449 | 471 | -233 | -5 | 26 | 11 | 83.5 | 1-71 |
| EDISTO FARMS FLASHS JESTER | 548026* | | 0 | 16 | 23 | 1.57 | 10597 | 484 | 36 | 9976 | 459 | +357 | +14 | 55 | 39 | 83.9 | 1-71 |
| EDISTO FARMS FLASHS STAR | 556020* | 3102 | 18 | 308 | 1208 | 1.52 | 10076 | 472 | 28 | 9961 | 463 | +143 | +10 | 97 | 544 | 83.6 | 1-71 |
| EDISTO FARMS J COLONEL | 570996* | | 11 | 1 | 19 | 1.05 | 11669 | 514 | 21 | 10822 | 492 | +202 | +6 | 21 | 26 | 84.5 | 1-71 |
| EDISTO FARMS S BRIAN | 568809* | | 10 | 7 | 13 | 1.15 | 10785 | 468 | 32 | 9622 | 442 | +401 | +9 | 35 | 2 | 83.8 | 1-71 |
| EDISTO FARMS STEADFAST KING | 558289* | | | 5 | 10 | 1.50 | 10914 | 487 | 48 | 10578 | 482 | +124 | +2 | 29 | 11 | 84.7 | 1-71 |
| ELLISOL JIMMY | 576470* | | 11 | 1 | 11 | 1.36 | 9122 | 435 | 11 | 9630 | 452 | -100 | -2 | 20 | | | 1-71 |
| ELM MOOR GONDOLIERS BARON | 572192* | | 0 | 1 | 12 | 1.08 | 10617 | 553 | 14 | 9620 | 455 | +189 | +19 | 19 | 1 | 83.5 | 1-71 |
| ELMFORD MR MINNIE | 566017* | | 40 | 1 | 10 | 1.40 | 9127 | 456 | 20 | 9237 | 453 | -28 | +1 | 20 | | | 1-71 |
| ELMWOOD BEAS VALOR | 566966 | | 23 | 3 | 13 | 1.15 | 9374 | 436 | 8 | 10453 | 488 | -249 | -11 | 25 | 3 | 76.7 | 1-71 |
| ELMWOOD BUNNYS COLONEL | 568600* | | 17 | 1 | 13 | 1.08 | 9144 | 409 | 15 | 9227 | 421 | -23 | -2 | 19 | | | 1-71 |
| ELMWOOD DIANTHAS VALOR | 566965* | | 0 | 1 | 10 | 1.00 | 8451 | 405 | 9 | 9114 | 417 | -126 | -2 | 18 | | | 1-71 |
| ELMWOOD JULIETS VALOR | 568098* | | 0 | 2 | 14 | 1.57 | 9125 | 422 | 10 | 9435 | 467 | -78 | -9 | 24 | 12 | 80.9 | 1-71 |
| ELMWOOD RUTHS KING | 549075 | | | 1 | 13 | 2.31 | 9177 | 433 | 6 | 10345 | 475 | -261 | -8 | 24 | | | 1-71 |
| ELMWOODS DONALD | 568864* | | 0 | 3 | 15 | 1.13 | 10847 | 514 | 16 | 9311 | 451 | +355 | +15 | 24 | 1 | 85.0 | 1-71 |
| ELMWOODS DUANE | 566388* | | 9 | 2 | 11 | 1.55 | 10868 | 491 | 18 | 10372 | 479 | +129 | +3 | 23 | 9 | 82.3 | 1-71 |
| EMROY BONAPARTE | 555217* | 2110 | 16 | 39 | 59 | 2.03 | 10309 | 496 | 25 | 9908 | 472 | +329 | +20 | 77 | 26 | 83.6 | 1-71 |
| F C BONANZA CAPTIN | 565023* | | 0 | 2 | 15 | 1.53 | 10760 | 501 | 6 | 11442 | 528 | -119 | -4 | 24 | | | 1-71 |
| FAIRLAWN K PHARAOH | 503512* | 2101 | 16 | 261 | 710 | 2.74 | 9745 | 472 | 17 | 9551 | 447 | +179 | +24 | 96 | 183 | 82.0 | 1-71 |
| FAIRLAWN LINARIAS WARRIOR | 536658* | 9302 | | 13 | 49 | 1.43 | 10678 | 517 | 108 | 10532 | 498 | +87 | +9 | 37 | 191 | 82.7 | 1-71 |
| FAIRLAWN PAMELAS WARRIOR | 540203* | 7201 | 7 | 31 | 206 | 1.93 | 9757 | 431 | 44 | 9547 | 420 | +143 | +6 | 71 | 134 | 82.7 | 1-71 |
| FAUVER HILL HALS ORBIT | 570295* | 3521 | 23 | 11 | 13 | 1.00 | 9791 | 440 | 14 | 10035 | 468 | -77 | -9 | 38 | 4 | 84.0 | 1-71 |
| FERN FARM COLONEL | 564075* | | 22 | 1 | 10 | 1.50 | 9157 | 424 | 16 | 9230 | 414 | -22 | +1 | 20 | | | 1-71 |
| FEURA MO LUCKY | 565142* | 6102 | 6 | 10 | 20 | 1.45 | 9213 | 431 | 17 | 9618 | 446 | -194 | -6 | 48 | 12 | 81.0 | 1-71 |
| FEURA MURIEL LEADER | 568169* | 2313 | 16 | 13 | 25 | 1.00 | 9804 | 458 | 73 | 9438 | 442 | +168 | +8 | 49 | 13 | 82.8 | 1-71 |
| FLO RAYS E BOND | 560361* | | 0 | 3 | 31 | 1.52 | 10659 | 507 | 10 | 10590 | 490 | +46 | +6 | 28 | 3 | 84.3 | 1-71 |
| FLORAFARM JULIUS | 565580 | | | 1 | 17 | 1.53 | 9108 | 479 | 20 | 9957 | 503 | -186 | -3 | 23 | | | 1-71 |
| FOREST HOMES LORENES COUNT | 564391* | | 29 | 2 | 15 | 1.33 | 10420 | 473 | 15 | 10663 | 495 | -31 | -3 | 23 | | | 1-71 |
| FRANCHESTER B BFT CECIL | 568244* | 3102 | 18 | 3 | 11 | 1.18 | 9210 | 471 | 51 | 9449 | 446 | -63 | +6 | 25 | 3 | 84.7 | 1-71 |
| FRANCHESTER CECILIAS BONANZA | 550942* | 6102 | 16 | 370 | 1414 | 2.15 | 10054 | 462 | 34 | 9547 | 444 | +486 | +17 | 98 | 531 | 83.2 | 1-71 |
| FRANCHESTER CECILIAS MODEL | 550943* | 3521 | 17 | 71 | 190 | 1.91 | 9802 | 479 | 20 | 9803 | 460 | +14 | +18 | 88 | 46 | 82.1 | 1-71 |
| FREE CZECHS TOP COM K MARTIN | 562713* | | 36 | 4 | 11 | 1.55 | 8264 | 381 | 18 | 9045 | 419 | -264 | -12 | 32 | 1 | 82.5 | 1-71 |
| FRENCH VALLEYS K FAME | 563594* | | 45 | 5 | 12 | 1.42 | 9511 | 444 | 10 | 10661 | 497 | -329 | -14 | 32 | | | 1-71 |
| GARNAVILLO GREG | 567487 | | 0 | 1 | 13 | 1.38 | 11969 | 566 | 10 | 11166 | 564 | +200 | +3 | 21 | 5 | 81.7 | 1-71 |
| GAYOSO VIEW FAMES FOREMOST | 558793* | 3303 | 9 | 13 | 52 | 2.33 | 11617 | 551 | 22 | 10739 | 513 | +528 | +24 | 53 | 41 | 84.5 | 1-71 |
| GAYOSO VIEW FAMES PATRIARCH | 562098* | 2309 | 11 | 1 | 19 | 1.79 | 12956 | 573 | 12 | 10735 | 503 | +567 | +18 | 24 | 12 | 84.7 | 1-71 |
| GAYOSO VIEW FAMES VALOR | 558675* | | 0 | 4 | 14 | 2.00 | 10167 | 437 | 23 | 9081 | 411 | +341 | +7 | 33 | | | 1-71 |
| GEO MARS FAITHFUL HORNET | 570549 | | 9 | 1 | 11 | 1.45 | 8557 | 407 | 6 | 9204 | 430 | -139 | -4 | 20 | | | 1-71 |
| GERAR FLASH | 573078* | | 45 | 1 | 11 | 1.00 | 9700 | 468 | 35 | 9027 | 438 | +111 | +5 | 18 | | | 1-71 |
| GIPPY NANCE DANDY | 565821* | | 0 | 2 | 17 | 1.71 | 11669 | 534 | 49 | 11837 | 549 | +13 | 0 | 25 | 12 | 81.8 | 1-71 |
| GIPPY PRINCE LADDIE | 390615 | | | 1 | 21 | 2.10 | 9035 | 396 | 2 | 8670 | 380 | +68 | +2 | 25 | | | 1-71 |
| GOLDEN DEW MADGES MILLARD | 569377* | | 30 | 3 | 10 | 1.00 | 7545 | 333 | 39 | 7927 | 339 | -118 | -3 | 22 | 14 | 81.3 | 1-71 |
| GOLDEN GRANGE IDEAL CRESCENT | 512282 | | 20 | 7 | 12 | 2.00 | 7065 | 300 | 7 | 7571 | 328 | -250 | -13 | 35 | | | 1-71 |
| GOLDEN HARVEST LEV CAROLER | 567298* | | 38 | 2 | 21 | 1.19 | 11347 | 526 | 24 | 11181 | 504 | +75 | +6 | 23 | | | 1-71 |
| GRAIN MEADOW D FORTUNE | 566944* | | 7 | 4 | 44 | 1.14 | 11507 | 500 | 49 | 11100 | 497 | +168 | +2 | 30 | 37 | 83.6 | 1-71 |
| GRAIN MEADOW D KING | 567518* | | 9 | 3 | 14 | 1.14 | 9934 | 446 | 23 | 9582 | 439 | +82 | +1 | 24 | 8 | 82.4 | 1-71 |
| GRAIN MEADOW D REX | 567855* | | 50 | 1 | 10 | 1.00 | 8609 | 386 | 19 | 9103 | 410 | -96 | -4 | 18 | 7 | 83.9 | 1-71 |
| GRAY HAVEN STARS COURAGEOUS | 567802* | | 14 | 2 | 14 | 1.14 | 9161 | 416 | 16 | 9765 | 436 | -127 | -4 | 22 | 14 | 81.5 | 1-71 |
| GRAYCE FARMS DARLINGS CHIEF | 562515 | | 18 | 3 | 25 | 1.32 | 9034 | 409 | 15 | 9583 | 436 | -140 | -6 | 26 | 1 | 87.5 | 1-71 |
| GRAYCE FARMS FOREMOSTS JESTER | 559484* | 3521 | 9 | 8 | 24 | 2.50 | 11699 | 514 | 17 | 9514 | 438 | +1017 | +35 | 47 | 16 | 83.7 | 1-71 |
| GRAYCE FARMS FOREMOSTS PRINCE | 565504* | | 0 | 1 | 14 | 1.43 | 7752 | 364 | 16 | 8014 | 394 | -89 | -7 | 21 | | | 1-71 |
| GRAYSMARSH FAMOUS | 569891* | | 14 | 2 | 14 | 1.00 | 9713 | 412 | 28 | 10477 | 444 | -142 | -6 | 21 | 12 | 80.8 | 1-71 |
| GRAYSMARSH LANCER | 560470 | | 0 | 2 | 21 | 1.67 | 10297 | 511 | 20 | 8994 | 449 | +351 | +18 | 28 | 3 | 77.3 | 1-71 |
| GRAYSMARSH M LUCKY | 560528* | | 0 | 7 | 10 | 1.80 | 10011 | 479 | 41 | 10621 | 504 | -180 | -6 | 36 | 2 | 84.8 | 1-71 |
| GREEN HILL E JETHRO | 564309* | | | 3 | 12 | 1.17 | 9577 | 460 | 14 | 9894 | 487 | -72 | -5 | 25 | | | 1-71 |
| GROESBECKS FARM MAXTOP | 568635* | | 22 | 1 | 10 | 1.00 | 11407 | 521 | 9 | 10864 | 503 | +118 | +4 | 18 | | | 1-71 |
| GUERNDALES TRISUPER IDEAL | 566604* | | 30 | 2 | 10 | 1.30 | 8484 | 399 | 18 | 9573 | 453 | -276 | -13 | 25 | | | 1-71 |
| GUERNGOLD FLASH | 551096* | 9111 | 5 | 21 | 71 | 2.21 | 10189 | 483 | 10 | 9796 | 472 | +260 | +9 | 63 | 42 | 82.9 | 1-71 |
| GUERNSEY LAND BELLES ONWARD | 557348* | 6102 | 12 | 35 | 102 | 1.94 | 9998 | 478 | 21 | 9527 | 453 | +363 | +20 | 79 | 40 | 82.4 | 1-71 |
| GUERNSEY LAND FAITHS COMMAND | 565152* | | 22 | 2 | 10 | 1.10 | 9700 | 423 | 18 | 10386 | 475 | -121 | -9 | 20 | 4 | 83.1 | 1-71 |
| GUERNSEY LAND PHARAOHS PHARAOH | 546559* | 2110 | 25 | 42 | 59 | 2.56 | 10845 | 482 | 18 | 10050 | 467 | +652 | +13 | 78 | 21 | 83.1 | 1-71 |

| Name Of Sire (1) | Reg. No. *(2) | Stud (3) | % Inc (4) | No. Herds (5) | Daughters Rec/ No. (6) | Daughters Rec/ Dau (7) | Daughters Rec/ Milk (8) | Daughters Rec/ Fat (9) | Adjusted Herdmate Avgs. No. (10) | Adjusted Herdmate Avgs. Milk (11) | Adjusted Herdmate Avgs. Fat (12) | Prod Diff Milk (13) | Prod Diff Fat (14) | % RPT (15) | Type Data No.Dau (16) | Type Data Score (17) | Date Sum'd. (18) |
|---|---|---|---|---|---|---|---|---|---|---|---|---|---|---|---|---|---|
| GWYN CAREG P BONANZA | 563924* | | 21 | 1 | 19 | 1.42 | 10045 | 477 | 47 | 10302 | 471 | -42 | +2 | 23 | | | 1-71 |
| HAMHURST FARMS MARKMAN | 567591* | | 11 | 3 | 21 | 1.62 | 8988 | 437 | 24 | 9668 | 475 | -202 | -10 | 30 | 5 | 86.1 | 1-71 |
| HANOVER HILL FAME SUCCESS | 558237* | 3303 | 24 | 6 | 22 | 1.86 | 12574 | 563 | 17 | 11081 | 530 | +629 | +16 | 38 | 23 | 85.7 | 1-71 |
| HANSENAREA MOTEL | 536475* | 2110 | 19 | 157 | 282 | 2.22 | 10096 | 478 | 18 | 9847 | 459 | +252 | +19 | 93 | 87 | 82.5 | 1-71 |
| HARVEST GOLD BRENDAS BEACON | 549795 | | | 3 | 20 | 1.60 | 8230 | 403 | 2 | 9285 | 430 | -337 | -8 | 31 | | | 1-71 |
| HASKELL FARMS PETER PAN | 542113* | | 0 | 1 | 13 | 3.31 | 9070 | 423 | 22 | 9780 | 466 | -181 | -10 | 26 | | | 1-71 |
| HAZELWOOD HIGH ZENITH | 510014* | 9316 | 5 | 17 | 121 | 2.86 | 11718 | 531 | 23 | 11120 | 515 | +511 | +16 | 68 | 82 | 81.9 | 1-71 |
| HEYWES AUGUSTAS FIDEL | 562824* | | 3 | 1 | 32 | 1.53 | 10172 | 453 | 50 | 10419 | 479 | -41 | -5 | 25 | | | 1-71 |
| HEYWES COMMANDS KEN | 565326* | | 0 | 1 | 12 | 1.00 | 9765 | 457 | 59 | 10402 | 478 | -103 | -2 | 19 | | | 1-71 |
| HICKORY GROVE ZELMAS R ROAMER | 539358* | | | 4 | 10 | 1.80 | 10304 | 519 | 19 | 9271 | 424 | +274 | +25 | 28 | 2 | 84.5 | 1-71 |
| HIDDEN SPRINGS TRU BELMONT | 566479* | | 33 | 3 | 12 | 1.08 | 11753 | 532 | 72 | 11497 | 506 | +115 | +8 | 26 | 6 | 79.9 | 1-71 |
| HIGH MEADOWS CHARMER | 558495* | 9111 | 13 | 2 | 22 | 2.00 | 11334 | 542 | 15 | 10611 | 518 | +231 | +9 | 28 | 18 | 86.6 | 1-71 |
| HIGH MEADOWS CONQUEROR | 568723* | 3102 | 18 | 72 | 121 | 1.02 | 10045 | 460 | 23 | 10122 | 474 | -22 | -8 | 83 | 75 | 83.6 | 1-71 |
| HIGH MEADOWS JOLLY LAFAYETTE | 557896* | 9316 | | 10 | 43 | 1.23 | 11090 | 498 | 85 | 10481 | 492 | +330 | +5 | 48 | 52 | 85.1 | 1-71 |
| HIGH MEADOWS REGAL COLLECTOR | 557899* | | 25 | 10 | 22 | 1.55 | 9618 | 429 | 135 | 9892 | 448 | -119 | -8 | 49 | 11 | 83.5 | 1-71 |
| HILLTOP FARMS J V FREDDIE | 568335* | | 20 | 2 | 10 | 1.10 | 9318 | 447 | 17 | 9307 | 428 | -4 | +4 | 22 | | | 1-71 |
| HO ETTES FAME MR GREAT | 569223* | | 33 | 4 | 10 | 1.10 | 10530 | 508 | 16 | 9687 | 467 | +220 | +11 | 26 | 1 | 86.0 | 1-71 |
| HOLLANDS SIR | 567902* | | 0 | 1 | 12 | 1.50 | 10085 | 429 | 9 | 8747 | 400 | +260 | +5 | 21 | | | 1-71 |
| HOMINY HILL ACME | 550014* | 3521 | 15 | 37 | 92 | 1.91 | 11986 | 552 | 14 | 11341 | 537 | +547 | +16 | 67 | 62 | 83.5 | 1-71 |
| HOMINY HILL DELITE | 560240* | | 0 | 3 | 19 | 2.16 | 13799 | 647 | 25 | 12469 | 606 | +533 | +19 | 33 | 16 | 85.1 | 1-71 |
| HOMINY HILL IMPERIAL | 525381* | 2309 | 18 | 104 | 258 | 2.23 | 9717 | 428 | 20 | 9498 | 448 | +178 | -16 | 87 | 44 | 82.3 | 1-71 |
| HOMINY HILL JOLLY | 560237* | | 10 | 9 | 10 | 2.30 | 9026 | 434 | 28 | 9984 | 461 | -359 | -9 | 39 | 4 | 85.0 | 1-71 |
| HOUSATONIC FARMS BILLY | 565850* | | 30 | 1 | 10 | 1.30 | 11733 | 530 | 29 | 11649 | 526 | +55 | +2 | 19 | | | 1-71 |
| HOUSLEYS J BEAU | 566928* | 5201 | 21 | 23 | 57 | 1.28 | 9333 | 436 | 27 | 9586 | 460 | -175 | -15 | 68 | 16 | 81.7 | 1-71 |
| HOUSLEYS J CHAMPION | 558947* | 3575 | 6 | 3 | 24 | 2.25 | 13950 | 626 | 56 | 10388 | 466 | +1073 | +48 | 30 | 25 | 86.9 | 1-71 |
| HY CREST DIXIES DOBIE | 562580* | | 20 | 1 | 10 | 1.90 | 9898 | 495 | 7 | 11579 | 534 | -313 | -5 | 21 | 1 | 85.0 | 1-71 |
| IDEALS DUCAT | 567029 | | | 1 | 14 | 1.14 | 9278 | 444 | 10 | 9332 | 439 | -16 | +1 | 20 | | | 1-71 |
| IDEALS DUDLEY | 568204* | | 42 | 1 | 12 | 1.17 | 9526 | 423 | 26 | 10068 | 443 | -96 | -3 | 19 | | | 1-71 |
| IDEALS LEANDER | 550940* | 9302 | | 12 | 23 | 1.43 | 9719 | 485 | 51 | 10363 | 480 | -290 | +4 | 51 | 31 | 83.3 | 1-71 |
| IDEALS NORLAND | 565346* | | 29 | 2 | 22 | 1.14 | 8159 | 418 | 33 | 9099 | 437 | -241 | -4 | 24 | 1 | 73.0 | 1-71 |
| JO BE HALLMARKS JAY | 561963* | | 59 | 3 | 17 | 1.18 | 10269 | 484 | 16 | 11456 | 526 | -240 | -7 | 24 | 1 | 82.5 | 1-71 |
| KIMBERTON SP GEMS KING | 568755* | | 22 | 1 | 18 | 1.33 | 9234 | 432 | 30 | 9403 | 456 | -42 | -4 | 22 | | | 1-71 |
| KNIGHTONGALE BRILLIANT GOLD | 561993* | | 15 | 3 | 15 | 1.80 | 7574 | 382 | 35 | 7922 | 375 | -147 | 0 | 29 | 9 | 80.1 | 1-71 |
| KOKOSINGS GOLDEN BOY | 570421* | | 31 | 2 | 13 | 1.00 | 10378 | 500 | 18 | 10739 | 493 | -51 | +2 | 21 | 6 | 83.2 | 1-71 |
| KUHTZDALE JOLLY VAL | 569392* | | 62 | 3 | 13 | 1.23 | 8566 | 436 | 22 | 10910 | 525 | -526 | -18 | 24 | 4 | 81.6 | 1-71 |
| KUHTZDALE MISTER CHIPS | 557787* | | | 2 | 11 | 1.00 | 11627 | 554 | 10 | 12025 | 580 | -37 | -2 | 24 | 16 | 82.6 | 1-71 |
| KUHTZDALE PRINCE STAR | 549163* | | | 4 | 10 | 1.40 | 11323 | 540 | 17 | 11358 | 550 | +37 | 0 | 27 | 14 | 81.5 | 1-71 |
| LAGREEN VI CORPORAL | 561995* | | 18 | 3 | 11 | 1.55 | 8474 | 378 | 101 | 9003 | 412 | -164 | -9 | 28 | 5 | 82.2 | 1-71 |
| LAKE LOUISE EVAS ENTERPRISE | 566877* | | 0 | 3 | 10 | 1.20 | 9302 | 463 | 45 | 10244 | 477 | -214 | -2 | 24 | 7 | 83.1 | 1-71 |
| LAKE LOUISE PATSYS PRINCE | 549336* | 9113 | 10 | 63 | 145 | 2.21 | 10979 | 514 | 16 | 10711 | 499 | +326 | +18 | 87 | 73 | 83.7 | 1-71 |
| LANCERS DON JUAN | 565547* | | 0 | 1 | 11 | 1.36 | 9754 | 455 | 36 | 9861 | 468 | -16 | -1 | 20 | | | 1-71 |
| LANCES KING BILLY | 557737* | 3505 | 0 | 3 | 17 | 2.00 | 13778 | 619 | 19 | 11247 | 527 | +792 | +29 | 29 | 11 | 82.8 | 1-71 |
| LAUXMONT ARBUTUS L C IMPORTANT | 557887* | | 18 | 1 | 13 | 1.77 | 8126 | 393 | 57 | 9001 | 434 | -205 | -8 | 22 | | | 1-71 |
| LAUXMONT FELIX | 551565* | | 15 | 8 | 22 | 1.77 | 10094 | 454 | 33 | 9915 | 455 | +95 | 0 | 46 | 10 | 83.3 | 1-71 |
| LAUXMONT MARATHON | 568052* | | 29 | 5 | 14 | 1.00 | 11272 | 515 | 23 | 11008 | 480 | +114 | +11 | 28 | 2 | 87.0 | 1-71 |
| LAUXMONT OLYMPIAN | 568051* | | 18 | 3 | 12 | 1.00 | 9706 | 485 | 21 | 8942 | 419 | +204 | +19 | 29 | | | 1-71 |
| LAUXMONT POPPY NANCE SUPERIOR | 564947* | | 6 | 1 | 17 | 1.65 | 8982 | 423 | 56 | 9177 | 443 | -56 | -4 | 24 | | | 1-71 |
| LAUXMONT PROSPERO | 567460* | | 29 | 1 | 14 | 1.21 | 9228 | 438 | 38 | 9802 | 482 | -113 | -7 | 20 | | | 1-71 |
| LAUXMONT SUZERAIN | 568278* | | 13 | 1 | 15 | 1.00 | 9658 | 470 | 77 | 9031 | 439 | +112 | +6 | 20 | | | 1-71 |
| LAWGUERN BUTTERFAT MAJESTY | 560866* | | 0 | 2 | 10 | 2.80 | 9875 | 469 | 8 | 9339 | 432 | +132 | +9 | 26 | 6 | 82.6 | 1-71 |
| LAWGUERN BUTTERFAT STEADFAST | 539171* | | 9 | 1 | 13 | 4.00 | 7837 | 371 | 7 | 7803 | 362 | -38 | 0 | 26 | | | 1-71 |
| LAY LAINE DISPATCHS REX | 565403* | | 8 | 3 | 13 | 1.15 | 11270 | 460 | 75 | 11265 | 473 | +39 | -1 | 23 | 18 | 84.1 | 1-71 |
| LAY LAINE LEADERS ROCKET | 548224* | | 34 | 1 | 33 | 1.45 | 11185 | 455 | 92 | 11566 | 490 | -45 | -7 | 25 | 32 | 81.4 | 1-71 |
| LEADERS D ART | 568324* | | 13 | 1 | 16 | 1.25 | 10414 | 470 | 32 | 10393 | 487 | +21 | -2 | 21 | 7 | 81.6 | 1-71 |
| LERSON LAWN V PRINCE | 566538* | | 30 | 1 | 10 | 1.20 | 9814 | 469 | 26 | 10901 | 500 | -178 | -4 | 19 | 9 | 79.2 | 1-71 |
| LINDEANS TINA FAVOR | 567749* | 9113 | 40 | 22 | 31 | 1.06 | 10250 | 466 | 21 | 10439 | 496 | -63 | -14 | 59 | 20 | 81.6 | 1-71 |
| LOCKSHORE K FORESQUIRE | 560183* | 3505 | 15 | 4 | 34 | 1.82 | 12140 | 594 | 47 | 12076 | 572 | +93 | +10 | 30 | 38 | 85.7 | 1-71 |
| LOCUST HILL LINDSAY | 568036* | | 22 | 2 | 11 | 1.09 | 10282 | 455 | 15 | 9659 | 443 | +128 | +2 | 21 | 1 | 82.5 | 1-71 |
| LOMALITA VALOR | 560406* | | 14 | 3 | 11 | 2.09 | 8572 | 389 | 14 | 8882 | 414 | -100 | -6 | 26 | | | 1-71 |
| LOOKWELL T EASTERN STAR | 569767* | | 10 | 1 | 11 | 1.00 | 7503 | 295 | 35 | 7945 | 325 | -110 | -7 | 18 | | | 1-71 |
| LYRENE MAY ROSE PRINCE | 553667* | 6102 | 15 | 123 | 312 | 1.19 | 11087 | 541 | 27 | 10619 | 509 | +502 | +34 | 89 | 277 | 84.6 | 1-71 |
| LYRENE NELLIES NANCE | 567847* | 6102 | 17 | 9 | 25 | 1.20 | 9737 | 459 | 18 | 9926 | 474 | -68 | -4 | 43 | 5 | 83.1 | 1-71 |
| LYRENE PRINCE DON | 562683* | | 25 | 2 | 12 | 1.33 | 12836 | 666 | 15 | 11844 | 590 | +308 | +23 | 25 | 13 | 86.0 | 1-71 |
| LYRENE PRINCES MARK | 568967* | | 0 | 2 | 11 | 1.09 | 11088 | 475 | 21 | 11238 | 495 | +3 | -3 | 25 | 10 | 83.4 | 1-71 |
| MAGNOLIA FLASH CORINTHIAN | 546626* | 3575 | 13 | 206 | 710 | 1.22 | 10229 | 479 | 27 | 10011 | 462 | +238 | +17 | 93 | 229 | 82.4 | 1-71 |
| MANOR BUTTERFAT PHIL | 567441* | | 8 | 3 | 38 | 1.29 | 10212 | 513 | 73 | 9066 | 454 | +304 | +17 | 28 | | | 1-71 |
| MAPLE LEAF LANCER | 564362* | | 24 | 3 | 17 | 1.35 | 10621 | 514 | 21 | 11503 | 541 | -174 | -3 | 25 | 20 | 83.6 | 1-71 |
| MAPLE LEAF ROCKY | 552022* | 3521 | 9 | 10 | 39 | 2.28 | 10492 | 486 | 13 | 10818 | 491 | -102 | 0 | 50 | 32 | 82.7 | 1-71 |
| MAPLE ROW FORTUNES BAU | 566617* | 2110 | 17 | 18 | 21 | 1.14 | 10150 | 473 | 25 | 9731 | 458 | +221 | +8 | 52 | 6 | 81.5 | 1-71 |
| MAPLE ROW FORTUNES BULLETIN | 569759* | 7201 | 0 | 6 | 11 | 1.00 | 10020 | 443 | 79 | 9317 | 419 | +210 | +7 | 31 | 7 | 82.3 | 1-71 |
| MAPLEWOOD ROYALISTS BRIGADIER | 552424* | 3521 | 12 | 98 | 333 | 2.23 | 9994 | 471 | 17 | 9842 | 461 | +158 | +10 | 91 | 92 | 82.6 | 1-71 |
| MAR LE ROY VIRAS COLUMBIAN | 560755* | | 17 | 2 | 21 | 1.81 | 9599 | 411 | 16 | 8898 | 400 | +172 | +2 | 27 | 19 | 83.9 | 1-71 |
| MARGENDELL DAPPER DAN | 565888* | | 27 | 1 | 11 | 1.36 | 8428 | 359 | 11 | 8518 | 390 | -39 | -6 | 20 | | | 1-71 |
| MARGENDELL GOLDEN CROSS | 564658* | | 10 | 7 | 13 | 1.31 | 9098 | 406 | 16 | 9410 | 431 | -122 | -9 | 37 | | | 1-71 |
| MARGENDELL HIS MAJESTY | 543853* | 3303 | 7 | 115 | 247 | 2.00 | 10061 | 463 | 18 | 9635 | 446 | +389 | +15 | 91 | 63 | 83.5 | 1-71 |
| MAURANA S BUTTERFAT GRANGER | 568384* | | 10 | 2 | 10 | 1.10 | 11461 | 527 | 24 | 11106 | 522 | +100 | +3 | 20 | 7 | 84.9 | 1-71 |
| MAXVALES FOREMOST JUMP | 570058* | | 8 | 3 | 13 | 1.00 | 11723 | 544 | 29 | 10047 | 474 | +386 | +16 | 23 | 13 | 84.7 | 1-71 |
| MAXVALES G H MORGAN | 566806* | | 4 | 2 | 24 | 1.13 | 9589 | 454 | 31 | 9859 | 467 | -75 | -2 | 31 | 23 | 81.9 | 1-71 |
| MAYFLOWERS DUCHESS FAME | 566117* | | 47 | 7 | 19 | 1.21 | 10531 | 513 | 22 | 9460 | 478 | +332 | +12 | 32 | 7 | 81.0 | 1-71 |
| MCDONALD FARMS B HONOUR | 567860* | 2110 | 13 | 15 | 15 | 1.07 | 10340 | 467 | 23 | 10562 | 496 | -55 | -9 | 43 | 7 | 85.4 | 1-71 |
| MCDONALD FARMS JV HERCULES | 568983* | | 9 | 1 | 11 | 1.00 | 10408 | 474 | 37 | 10667 | 498 | -27 | -2 | 18 | 4 | 83.5 | 1-71 |
| MCDONALD FARMS R L DIVIDEND | 551885* | 3102 | 4 | 17 | 31 | 2.00 | 11622 | 527 | 29 | 11093 | 518 | +402 | +10 | 60 | 30 | 85.3 | 1-71 |
| MCDONALD FARMS REGAL FASHION | 559854* | 9316 | 4 | 3 | 37 | 1.00 | 9937 | 467 | 128 | 10761 | 511 | -179 | -9 | 25 | 57 | 83.1 | 1-71 |

| Name Of Sire (1) | Reg. No. *(2) | Stud (3) | % Inc (4) | No. Herds (5) | Daughters No. (6) | Daughters Rec/ Dau (7) | Daughters Milk (8) | Daughters Fat (9) | Adjusted Herdmate Avgs. No. (10) | Adjusted Herdmate Avgs. Milk (11) | Adjusted Herdmate Avgs. Fat (12) | Pred Diff Milk 13) | Pred Diff Fat (14) | % RPT (15) | Type Data No.Dau (16) | Type Data Score (17) | Date Som'd. (18) |
|---|---|---|---|---|---|---|---|---|---|---|---|---|---|---|---|---|---|
| MCDONALD FARMS ROYAL CROWN | 546618* | 2309 | 24 | 125 | 308 | 1.31 | 9386 | 459 | 20 | 9712 | 458 | -290 | +2 | 92 | 58 | 83.4 | 1-71 |
| MEADOW VIEW A I GRUMBO | 567748* | | 13 | 2 | 16 | 1.25 | 9304 | 460 | 11 | 10120 | 504 | -174 | -8 | 23 | | | 1-71 |
| MEADOW VIEW BUSTER | 570719 | | 27 | 1 | 11 | 1.09 | 8053 | 380 | 17 | 8838 | 430 | -160 | -9 | 19 | | | 1-71 |
| MEADOWMARSH GOLDEN MILKMAN | 565168* | | 22 | 4 | 11 | 1.27 | 10893 | 497 | 38 | 10752 | 497 | +69 | +1 | 27 | 8 | 85.4 | 1-71 |
| MEDOVALE M P REX | 551995 | | | 1 | 22 | 2.00 | 10147 | 463 | 2 | 10415 | 477 | -47 | -2 | 25 | | | 1-71 |
| MENDALE SUPREME CHARGER | 569749* | | 8 | 1 | 12 | 1.00 | 9465 | 459 | 7 | 8167 | 405 | +214 | +9 | 19 | | | 1-71 |
| MERIT GAYMAR ALEX | 560266* | | | 1 | 14 | 1.00 | 9574 | 442 | 24 | 9402 | 421 | +29 | +4 | 19 | | | 1-71 |
| MERIT PREM AGNICK | 568789* | | 0 | 2 | 10 | 1.10 | 11762 | 545 | 18 | 11698 | 548 | +54 | +1 | 20 | 7 | 84.6 | 1-71 |
| MERIT PREM DELOS | 565643* | | 27 | 6 | 17 | 1.35 | 9066 | 442 | 19 | 10179 | 485 | -390 | -13 | 37 | 5 | 80.2 | 1-71 |
| MESSIXS PATRICK DE LA POLLY | 542984* | | 9 | 4 | 11 | 3.55 | 9488 | 437 | 9 | 9921 | 478 | -129 | -11 | 32 | 4 | 83.0 | 1-71 |
| MISTY MEADOWS F JO JO | 565851 | | 0 | 1 | 10 | 1.10 | 9819 | 472 | 16 | 9538 | 467 | +49 | +1 | 18 | | | 1-71 |
| MISTY MEADOWS M G L B TOMMY | 570047* | | 25 | 8 | 12 | 1.00 | 8624 | 422 | 36 | 9059 | 421 | -171 | 0 | 35 | 8 | 84.3 | 1-71 |
| MONARCHS SCHOLAR | 570504* | | 33 | 1 | 12 | 1.00 | 8828 | 422 | 37 | 9539 | 473 | -133 | -8 | 19 | | | 1-71 |
| MONTE VISTA FARMS BONANZA | 563946* | | 0 | 1 | 29 | 1.00 | 10958 | 527 | 36 | 10776 | 528 | +65 | +2 | 22 | | | 1-71 |
| MONTE VISTA FARMS SUPER | 563944* | 9113 | 17 | 10 | 13 | 1.54 | 10948 | 514 | 20 | 10577 | 498 | +195 | +9 | 42 | 4 | 80.6 | 1-71 |
| MT ARARAT BALBOA | 560278* | | 17 | 2 | 15 | 1.80 | 9750 | 441 | 41 | 9665 | 450 | +22 | -1 | 25 | 13 | 79.5 | 1-71 |
| MULHOCAWAY BFT KING MIDAS | 565963* | | 38 | 2 | 14 | 1.00 | 10986 | 554 | 7 | 11693 | 562 | -135 | +1 | 27 | 36 | 82.8 | 1-71 |
| MULHOCAWAY BUTTERFAT ASTRONAUT | 560155* | | 0 | 3 | 38 | 1.66 | 8839 | 460 | 32 | 9706 | 449 | -236 | +3 | 28 | 35 | 81.2 | 1-71 |
| MULHOCAWAY BUTTERFAT HALYARD | 561677* | 2309 | 13 | 1 | 28 | 1.50 | 11636 | 551 | 32 | 10307 | 476 | +342 | +19 | 25 | 26 | 85.2 | 1-71 |
| MULHOCAWAY BUTTERFAT HUGH | 541865* | | 0 | 3 | 10 | 2.80 | 8436 | 412 | 39 | 8640 | 424 | -84 | -3 | 28 | 3 | 80.8 | 1-71 |
| MULHOCAWAY BUTTERFAT MUSKETEER | 568009* | | 40 | 2 | 10 | 1.30 | 8039 | 364 | 20 | 9382 | 438 | -331 | -17 | 24 | 14 | 80.2 | 1-71 |
| MULHOCAWAY BUTTERFAT SUNRISE | 566332* | 2311 | 0 | 11 | 18 | 1.44 | 9598 | 443 | 38 | 9440 | 442 | +60 | 0 | 43 | 6 | 84.3 | 1-71 |
| MYERLEA GOURMET GO | 570812* | | 20 | 1 | 10 | 1.00 | 8258 | 413 | 66 | 9775 | 500 | -265 | -13 | 18 | | | 1-71 |
| NANUM VUE ROYAL EARL | 554581 | | 0 | 1 | 17 | 1.59 | 9040 | 462 | 25 | 9403 | 459 | -87 | +1 | 23 | | | 1-71 |
| NESLEKCIM BILLYS MAJESTY | 566236* | | 3 | 2 | 31 | 1.29 | 11607 | 520 | 55 | 10904 | 491 | +223 | +9 | 27 | 24 | 82.8 | 1-71 |
| NIXONS S SONNY | 563553* | | 40 | 2 | 10 | 1.90 | 8832 | 403 | 12 | 9542 | 431 | -166 | -6 | 23 | | | 1-71 |
| NORGERTS BEA NANCE DIAMOND | 562351* | | 0 | 1 | 16 | 1.44 | 9869 | 455 | 40 | 9332 | 448 | +113 | +2 | 22 | 27 | 80.1 | 1-71 |
| NORGERTS NANCE BEA DUKE | 567054* | 3505 | 15 | 41 | 72 | 1.06 | 10354 | 491 | 17 | 10145 | 482 | +195 | +9 | 75 | 46 | 82.5 | 1-71 |
| NORGERTS NANCE FORWARD | 562021* | 3303 | 13 | 189 | 399 | 1.30 | 10159 | 479 | 19 | 10004 | 464 | +180 | +16 | 94 | 117 | 82.6 | 1-71 |
| NORGERTS ROYAL D SCOTSMAN | 536610* | 3521 | 15 | 82 | 384 | 1.67 | 10071 | 447 | 16 | 9886 | 465 | +192 | -14 | 91 | 88 | 82.2 | 1-71 |
| NORGERTS ROYAL NANCE | 533769* | 3303 | 101 | 065 | 4397 | 1.73 | 10830 | 480 | 49 | 10281 | 478 | +605 | +5 | 99 | 2158 | 83.4 | 1-71 |
| NORGERTS ROYAL PAULSON | 533774* | 3303 | 11 | 271 | 583 | 2.02 | 9844 | 428 | 32 | 9527 | 440 | +292 | -11 | 95 | 154 | 83.0 | 1-71 |
| NORGERTS ROYAL TIM | 559695* | 3575 | 9 | 10 | 49 | 1.90 | 12366 | 565 | 25 | 11453 | 546 | +492 | +13 | 45 | 32 | 84.7 | 1-71 |
| NORMANDY PEER VALIANT | 573106* | | 40 | 1 | 10 | 1.00 | 11320 | 580 | 28 | 12540 | 596 | -163 | 0 | 18 | 6 | 84.3 | 1-71 |
| NORMANDY VALID | 573197* | | 64 | 2 | 11 | 1.09 | 9495 | 446 | 34 | 10690 | 512 | -268 | -14 | 25 | 2 | 81.8 | 1-71 |
| NORTHERN HERMES | 543158* | 3505 | 11 | 95 | 209 | 2.27 | 10283 | 463 | 15 | 9605 | 452 | +610 | +10 | 90 | 102 | 82.6 | 1-71 |
| NORTHERN L ANNAS HERMAN | 565993* | | 14 | 1 | 10 | 1.30 | 9564 | 448 | 13 | 9174 | 439 | +65 | +2 | 19 | | | 1-71 |
| NORTHERN L FLOWERS PERFECTION | 565992* | | 33 | 1 | 10 | 1.30 | 9347 | 473 | 13 | 10511 | 520 | -205 | -7 | 19 | 8 | 83.3 | 1-71 |
| NYALA MAJESTYS ACME | 526294* | 2110 | 18 | 214 | 748 | 2.38 | 10329 | 473 | 18 | 9918 | 468 | +422 | +7 | 96 | 140 | 82.3 | 1-71 |
| OAK GROVE BOZO | 567608* | | 50 | 2 | 21 | 1.24 | 8851 | 399 | 14 | 9335 | 428 | -120 | -6 | 24 | 11 | 81.4 | 1-71 |
| OETTING LELAS EMORY | 563259 | 3521 | 22 | 12 | 24 | 1.25 | 8886 | 414 | 11 | 9249 | 438 | -195 | -11 | 49 | | | 1-71 |
| OLD STAGE BONANZA CHEROKEE | 562441* | | | 1 | 13 | 1.23 | 10689 | 486 | 37 | 9965 | 460 | +153 | +6 | 20 | 10 | 79.9 | 1-71 |
| OLD STAGE V FAMES VICENT | 567429* | | 25 | 1 | 12 | 1.08 | 10855 | 492 | 39 | 10372 | 474 | +106 | +4 | 19 | 3 | 84.7 | 1-71 |
| ONAHILL MR ROYALIST | 567265* | | 25 | 1 | 24 | 1.13 | 11840 | 583 | 23 | 11316 | 539 | +153 | +12 | 22 | 15 | 84.0 | 1-71 |
| OZARK VALES F FAMOUS | 564776* | | 18 | 2 | 11 | 1.36 | 11229 | 578 | 27 | 10339 | 505 | +208 | +17 | 22 | 10 | 83.7 | 1-71 |
| PECKS DANDY FRIAR | 569928* | | 22 | 1 | 10 | 1.60 | 10250 | 463 | 15 | 9611 | 457 | +131 | +1 | 21 | 13 | 83.1 | 1-71 |
| PENN BRANCH COMETS BLODDY | 553689* | | | 1 | 42 | 1.86 | 8593 | 410 | 33 | 9302 | 443 | -197 | -8 | 27 | | | 1-71 |
| PINE KNOLL NEWT | 565338 | | 0 | 1 | 14 | 1.71 | 10307 | 477 | 6 | 9051 | 427 | +272 | +11 | 23 | | | 1-71 |
| PINE RIDGE OHIO | 564177 | | 27 | 1 | 17 | 1.24 | 10460 | 509 | 23 | 10526 | 492 | +5 | +5 | 21 | 5 | 81.3 | 1-71 |
| PINE VISTA ACTORS PEERLESS | 567449* | | 9 | 1 | 11 | 1.45 | 9651 | 485 | 49 | 9955 | 486 | -54 | +1 | 20 | 3 | 80.0 | 1-71 |
| PINE VISTA REX | 568659* | 7201 | 16 | 15 | 34 | 1.00 | 9820 | 461 | 63 | 10057 | 475 | -106 | -5 | 55 | 18 | 81.1 | 1-71 |
| POLY FLASH INDEX | 556234* | 9316 | 0 | 2 | 15 | 2.47 | 11648 | 581 | 12 | 11816 | 571 | +13 | +6 | 27 | 19 | 84.4 | 1-71 |
| PRAIRIE BLOOM B SIGMA | 565928* | | 7 | 1 | 14 | 1.43 | 10415 | 536 | 39 | 10003 | 484 | +97 | +12 | 22 | 1 | 82.5 | 1-71 |
| PRESTDALE F ARTIC | 549335* | 3521 | 9 | 31 | 68 | 1.71 | 10429 | 507 | 19 | 10140 | 476 | +227 | +23 | 67 | 42 | 83.5 | 1-71 |
| PRESTDALE FAMES CATO | 566915 | | 21 | 1 | 15 | 1.13 | 8951 | 421 | 27 | 8018 | 380 | +157 | +7 | 20 | | | 1-71 |
| PRICE BLACK KORAS PRO | 550057* | | | 1 | 12 | 2.58 | 11937 | 516 | 455 | 11400 | 490 | +170 | +7 | 24 | 13 | 81.0 | 1-71 |
| PRICE BLACK KUBILEES BRUCE | 567333* | | 7 | 2 | 50 | 1.40 | 12428 | 514 | 565 | 11541 | 481 | +282 | +10 | 26 | 36 | 82.0 | 1-71 |
| PRICE BLACK MELISSAS BILLIE | 564350* | | 30 | 1 | 12 | 1.17 | 11139 | 459 | 608 | 11475 | 480 | -28 | -2 | 19 | 11 | 80.2 | 1-71 |
| PRINCE CHARM OF RIDGEWAY | 558700* | | 11 | 1 | 14 | 1.71 | 8898 | 381 | 11 | 8395 | 386 | +84 | -1 | 22 | | | 1-71 |
| PRISCILLAS PENSIVE BONANZA | 560676* | | 0 | 1 | 13 | 1.46 | 6679 | 288 | 42 | 6596 | 292 | -45 | -3 | 21 | | | 1-71 |
| RAEMELTON FLASHS COMET | 570799* | 6102 | 46 | 10 | 13 | 1.00 | 9135 | 423 | 215 | 9955 | 448 | -286 | -8 | 36 | 20 | 79.5 | 1-71 |
| RICHTON APACHE | 567276* | | 44 | 2 | 12 | 1.17 | 7686 | 333 | 17 | 7996 | 350 | -108 | -5 | 23 | | | 1-71 |
| RIVERVIEW ILLETAS KING | 561078 | 9113 | 18 | 13 | 17 | 1.35 | 9328 | 465 | 13 | 10180 | 478 | -372 | -4 | 47 | 3 | 79.5 | 1-71 |
| ROBERTS FARM ROYALS PEER | 536182* | 9111 | 16 | 37 | 131 | 2.46 | 10408 | 479 | 20 | 10268 | 486 | +139 | -1 | 69 | 82 | 83.1 | 1-71 |
| ROBIN ROOST PRIDES ROYAL | 563581 | | 15 | 2 | 24 | 1.42 | 9558 | 432 | 49 | 10096 | 452 | -165 | -6 | 34 | 4 | 81.3 | 1-71 |
| ROCK HAVEN PHYLLISS KING | 563143* | | 50 | 1 | 10 | 1.30 | 5790 | 286 | 16 | 8524 | 387 | -542 | -19 | 19 | 5 | 78.7 | 1-71 |
| ROCKVIEW FARMS MISTER MAC | 564596 | | 6 | 1 | 24 | 1.42 | 8611 | 429 | 62 | 9475 | 464 | -207 | -7 | 24 | | | 1-71 |
| ROES MOR C B DEXTER | 565798* | | 11 | 2 | 10 | 1.20 | 8974 | 437 | 6 | 8349 | 392 | +102 | +8 | 21 | | | 1-71 |
| ROES MOR E DISTINCTION | 548128 | 3521 | 17 | 45 | 96 | 1.29 | 10677 | 500 | 11 | 9782 | 463 | +712 | +30 | 78 | 26 | 82.6 | 1-71 |
| ROETTA DARI ROGER | 568832* | 3505 | 19 | 20 | 26 | 1.00 | 10608 | 528 | 18 | 11172 | 532 | -220 | +2 | 54 | 52 | 82.1 | 1-71 |
| ROETTA KNIGHTS BLOSSOM MAKER | 563656* | 9113 | 19 | 37 | 119 | 1.29 | 11503 | 515 | 24 | 11006 | 513 | +493 | +7 | 78 | 64 | 82.4 | 1-71 |
| ROSENDAHL JOLLY ANCHOR | 568012* | | 17 | 2 | 13 | 1.08 | 11491 | 553 | 32 | 10807 | 529 | +169 | +7 | 21 | 10 | 83.2 | 1-71 |
| ROSEWOOD AM DESIGN | 567907* | | 22 | 4 | 18 | 1.00 | 10510 | 486 | 53 | 10193 | 465 | +116 | +7 | 31 | 2 | 87.0 | 1-71 |
| ROSEWOOD NONAS AMBASSADOR | 556765* | 3303 | 25 | 17 | 55 | 1.51 | 12205 | 564 | 22 | 11780 | 561 | +346 | +8 | 54 | 79 | 83.9 | 1-71 |
| ROZELYN MEMORYS V FAME | 565181* | 3505 | 6 | 11 | 19 | 1.26 | 11697 | 531 | 18 | 11511 | 549 | +149 | -2 | 40 | 21 | 84.1 | 1-71 |
| RUSHCREEK SUPREME ACTOR | 536134* | | 29 | 7 | 16 | 3.38 | 10470 | 534 | 12 | 10172 | 495 | +159 | +20 | 45 | 9 | 83.9 | 1-71 |
| RUSHCREEK SUPREMES LAD | 540259* | 2313 | 13 | 98 | 207 | 1.49 | 10160 | 475 | 23 | 9864 | 467 | +282 | +9 | 88 | 69 | 82.2 | 1-71 |
| RUTTER BROS SUPERIOR TRIGGER | 564941* | | 8 | 1 | 12 | 1.58 | 11353 | 539 | 38 | 10707 | 528 | +161 | +4 | 21 | | | 1-71 |
| SANS SOUCI BOND VICTOR | 533596 | | 0 | 1 | 15 | 1.27 | 9408 | 470 | 65 | 9453 | 460 | -12 | +2 | 21 | 5 | 83.4 | 1-71 |
| SEDOHRS GENERAL | 571027* | | 45 | 1 | 11 | 1.00 | 6885 | 322 | 36 | 8637 | 405 | -336 | -15 | 18 | 6 | 79.7 | 1-71 |
| SHADY LAWN KING | 565916* | | 0 | 1 | 10 | 1.30 | 10306 | 436 | 15 | 9474 | 406 | +156 | +5 | 19 | 13 | 82.3 | 1-71 |
| SHAMROCK J V VALOR | 568582* | | 14 | 1 | 14 | 1.07 | 13777 | 607 | 100 | 13738 | 574 | +89 | +9 | 20 | 10 | 82.4 | 1-71 |
| SHAMROCK T PRINCE | 556097* | | 25 | 1 | 10 | 1.60 | 12445 | 522 | 89 | 13348 | 565 | -104 | -5 | 20 | 9 | 82.7 | 1-71 |

| Name Of Sire (1) | Reg. No. *(2) | Stud (3) | % Inc (4) | No. Herds (5) | Daughters No. (6) | Daughters Rec/ Dau (7) | Daughters Milk (8) | Daughters Fat (9) | Adjusted Herdmate Avgs. No. (10) | Adjusted Herdmate Avgs. Milk (11) | Adjusted Herdmate Avgs. Fat (12) | Pred Diff Milk (13) | Pred Diff Fat (14) | % RPT (15) | Type Data No. (16) | Type Data Dau Score (17) | Date Sum'd. (18) |
|---|---|---|---|---|---|---|---|---|---|---|---|---|---|---|---|---|---|
| SHAMROCKS BON COLONEL | 564683* | | 0 | 1 | 20 | 1.00 | 11179 | 511 | 123 | 10697 | 508 | +122 | +2 | 21 | 42 | 83.2 | 1-71 |
| SHENMONT ROYAL LESLIE MARCUS | 548052* | 5201 | 17 | 26 | 80 | 1.75 | 10570 | 472 | 21 | 10334 | 496 | +176 | -10 | 58 | 46 | 83.3 | 1-71 |
| SHERBURNE PRAIRIE DEL REGAL | 563204* | | 50 | 2 | 10 | 1.20 | 10140 | 489 | 20 | 10072 | 476 | +27 | +4 | 24 | 2 | 82.0 | 1-71 |
| SHY VALLEY VELVETS BONANZA | 563702* | | 15 | 1 | 20 | 1.45 | 9430 | 466 | 35 | 9466 | 454 | -11 | +3 | 23 | 19 | 82.4 | 1-71 |
| SKYLINE LEES KNIGHTLAD | 562286 | | 7 | 1 | 16 | 1.50 | 7867 | 337 | 19 | 8597 | 389 | -185 | -12 | 22 | | | 1-71 |
| SOFT GOLD HEROS CHERIOT | 566935* | | 33 | 4 | 10 | 1.50 | 10633 | 486 | 24 | 10470 | 476 | +70 | +4 | 28 | 3 | 85.5 | 1-71 |
| SOUTH VIEW FAMES GORDON | 566440* | | 0 | 1 | 21 | 1.24 | 10587 | 487 | 24 | 9666 | 449 | +206 | +9 | 22 | 1 | 81.5 | 1-71 |
| SPAR HILL GOVERNOR | 550793* | 3303 | 35 | 117 | 218 | 1.27 | 9230 | 442 | 24 | 10392 | 489 | -972 | -37 | 90 | 93 | 82.2 | 1-71 |
| SPENCER BROOK J V PEDRO | 572999* | | 60 | 1 | 10 | 1.00 | 7359 | 322 | 11 | 9341 | 417 | -355 | -16 | 18 | | | 1-71 |
| SPRING FLOS FAMES LAD | 559336* | | 27 | 2 | 11 | 2.27 | 10063 | 463 | 63 | 10376 | 487 | -57 | -4 | 25 | 7 | 82.3 | 1-71 |
| SPRING RIDGE G BADGER | 570367* | 2313 | 24 | 17 | 21 | 1.00 | 9883 | 470 | 23 | 10270 | 488 | -160 | -6 | 50 | 7 | 81.6 | 1-71 |
| SPRUCE SHADOWS V F CARL | 566462 | | 13 | 1 | 10 | 1.20 | 9538 | 451 | 12 | 9954 | 492 | -70 | -6 | 19 | | | 1-71 |
| STEBBINS C MR DUPLICATE | 526885* | | | 3 | 12 | 3.08 | 8233 | 359 | 28 | 7947 | 349 | +40 | 0 | 34 | | | 1-71 |
| STONY BATTER SUPERIOR | 562521* | | 40 | 1 | 10 | 1.80 | 9887 | 467 | 28 | 10922 | 521 | -185 | -9 | 21 | 6 | 82.1 | 1-71 |
| SUNESLOPES E E DORSON | 567155* | | 18 | 3 | 12 | 1.33 | 9941 | 489 | 7 | 9830 | 458 | +37 | +9 | 29 | 8 | 82.1 | 1-71 |
| SUNNY DALE GOLIATH | 525795* | | | 9 | 10 | 2.90 | 10569 | 487 | 19 | 9735 | 452 | +337 | +14 | 40 | 4 | 85.9 | 1-71 |
| SUNNY LAND FAMES PRINCE | 560562* | | 0 | 1 | 16 | 2.13 | 8409 | 384 | 7 | 8161 | 367 | +25 | +2 | 24 | | | 1-71 |
| SUNNYCREST LOUIE | 569881* | | 11 | 2 | 12 | 1.00 | 13402 | 558 | 121 | 13469 | 565 | +65 | +1 | 20 | 10 | 81.3 | 1-71 |
| SUNNYMEDE SPECIALS PRINCE | 552169* | | 10 | 3 | 10 | 2.30 | 10122 | 485 | 24 | 9819 | 474 | +84 | +4 | 26 | 7 | 82.1 | 1-71 |
| TANRACKIN JACK OF DIAMONDS | 565002* | | 40 | 1 | 10 | 1.20 | 10930 | 520 | 16 | 10709 | 498 | +61 | +5 | 19 | 10 | 79.7 | 1-71 |
| TIDELAND JASONS HERCULES | 559670* | | 0 | 2 | 23 | 2.04 | 10877 | 488 | 36 | 11010 | 481 | +2 | +4 | 35 | 14 | 80.0 | 1-71 |
| TILLAMOOK MEADOWS WILLIE | 557561* | | 10 | 3 | 17 | 1.12 | 9829 | 480 | 44 | 10130 | 489 | -59 | 0 | 24 | 9 | 82.7 | 1-71 |
| TOMA FASCINATOR | 519213 | | | 1 | 10 | 2.60 | 8509 | 384 | 2 | 8966 | 410 | -116 | -6 | 22 | | | 1-71 |
| TOMA MICKEYS FLASH | 566580* | | 8 | 1 | 13 | 1.62 | 11316 | 480 | 8 | 10964 | 481 | +105 | +1 | 22 | 10 | 82.2 | 1-71 |
| U OF M G MASTER | 551156* | 4101 | 9 | 10 | 35 | 1.91 | 11211 | 548 | 10 | 10835 | 514 | +231 | +19 | 47 | 39 | 83.8 | 1-71 |
| V FAMES CHERUB | 562182* | | 21 | 1 | 24 | 1.96 | 8925 | 398 | 13 | 9429 | 425 | -133 | -6 | 26 | | | 1-71 |
| VALLEMARS ERIN | 511224* | | 38 | 8 | 10 | 1.80 | 10382 | 454 | 17 | 10089 | 456 | +123 | 0 | 36 | | | 1-71 |
| VALLEY GEM GLAD LAD | 569342* | | 6 | 1 | 17 | 1.53 | 9966 | 456 | 33 | 9972 | 451 | +6 | +1 | 23 | | | 1-71 |
| VALLEY SET NANCE | 565900* | | | 2 | 18 | 1.22 | 11329 | 527 | 13 | 11389 | 539 | +27 | 0 | 23 | 2 | 81.0 | 1-71 |
| VALLEY VIEW B BON | 557097* | | 0 | 4 | 10 | 2.90 | 10773 | 531 | 37 | 10933 | 534 | -8 | +2 | 31 | 11 | 81.2 | 1-71 |
| VALLEYLAND HALLMARK | 567041* | 3505 | 32 | 36 | 49 | 1.12 | 9192 | 435 | 15 | 9911 | 464 | -477 | -18 | 69 | 23 | 81.5 | 1-71 |
| VALLEYLAND NERO | 567040* | | 0 | 3 | 18 | 1.44 | 8808 | 424 | 8 | 8484 | 398 | +57 | +6 | 27 | | | 1-71 |
| VILLA CREST F TRAVELER | 552926* | | 3 | 1 | 49 | 1.00 | 11135 | 553 | 28 | 10628 | 509 | +141 | +12 | 23 | | | 1-71 |
| W J BUTTERFINGER ADOLF | 569208* | | 20 | 1 | 10 | 1.30 | 8759 | 395 | 21 | 8416 | 399 | +42 | -1 | 19 | 11 | 80.4 | 1-71 |
| WALKER FARMS CURT HANDY MAN | 565761* | | 33 | 2 | 10 | 1.40 | 9977 | 481 | 107 | 10443 | 491 | -82 | 0 | 22 | | | 1-71 |
| WALMAN T LADS DUKE | 567934* | | 0 | 1 | 12 | 1.58 | 11305 | 502 | 11 | 10959 | 494 | +102 | +3 | 21 | 7 | 80.9 | 1-71 |
| WANDERING BROOK J V MATADOR | 562964* | | 40 | 5 | 10 | 1.20 | 10042 | 459 | 24 | 10876 | 502 | -216 | -10 | 31 | 4 | 80.4 | 1-71 |
| WASSONS IODINES NUGGET | 568538* | | 13 | 4 | 25 | 1.04 | 10256 | 477 | 86 | 9467 | 435 | +196 | +10 | 25 | 1 | 85.0 | 1-71 |
| WELCOME FLASHS HOLLIREX | 570735* | 2110 | 4 | 19 | 25 | 1.00 | 11833 | 570 | 21 | 10777 | 513 | +629 | +34 | 54 | 6 | 82.8 | 1-71 |
| WESTERN GLOW BUTTERFAT FLASH | 562805* | | 15 | 1 | 13 | 1.69 | 9517 | 434 | 11 | 11055 | 493 | -309 | -11 | 22 | | | 1-71 |
| WESTERN GLOW DARIMOST | 546331* | 9113 | 10 | 274 | 1404 | 1.57 | 11181 | 528 | 21 | 10796 | 504 | +486 | +29 | 97 | 942 | 84.3 | 1-71 |
| WESTERN GLOW DUCHESS SUPERIOR | 563583* | 9111 | 27 | 97 | 232 | 1.29 | 10804 | 516 | 27 | 11174 | 521 | -191 | +2 | 89 | 151 | 82.8 | 1-71 |
| WESTERN GLOW KNIGHTS LUDLOW | 550778* | | | 4 | 19 | 1.63 | 10463 | 461 | 22 | 10424 | 459 | +38 | +1 | 32 | | | 1-71 |
| WESTERN GLOW LADINAS FLASH | 564567* | | 13 | 4 | 18 | 1.50 | 11165 | 494 | 11 | 10462 | 471 | +218 | +7 | 28 | 1 | 86.0 | 1-71 |
| WESTERN GLOW MELBAS CHAMPION | 550772* | 9111 | 14 | 46 | 98 | 1.19 | 11712 | 528 | 30 | 11315 | 536 | +438 | +1 | 78 | 133 | 83.3 | 1-71 |
| WESTERN GLOW NODS BONANZA | 558232 | | 22 | 1 | 17 | 1.53 | 9239 | 403 | 3 | 9839 | 443 | -130 | -8 | 23 | | | 1-71 |
| WESTERN GLOW RADIANT NANCE | 568869 | | 22 | 1 | 20 | 1.05 | 6396 | 282 | 17 | 7106 | 319 | -202 | -10 | 21 | | | 1-71 |
| WESTLYNN B NAUGHTY BOY | 558522* | | 8 | 3 | 14 | 1.79 | 10271 | 512 | 15 | 9892 | 452 | +105 | +16 | 26 | 2 | 85.3 | 1-71 |
| WESTLYNN C BUTTER MASTER | 564871* | | 9 | 2 | 14 | 1.64 | 9616 | 445 | 10 | 9147 | 408 | +101 | +8 | 24 | 14 | 82.9 | 1-71 |
| WILLOW SPRING FINANCIER | 558740* | 3505 | 4 | 9 | 27 | 2.44 | 11701 | 612 | 14 | 11115 | 555 | +299 | +28 | 41 | 26 | 86.9 | 1-71 |
| WILLOW SPRING S IRVIN | 560641* | | 9 | 1 | 11 | 2.91 | 9869 | 447 | 25 | 9970 | 471 | -15 | -4 | 24 | | | 1-71 |
| WILLOW SPRING SUPREME VIC | 542269* | 2110 | 23 | 53 | 142 | 2.04 | 9893 | 461 | 15 | 9695 | 446 | +173 | +13 | 85 | 15 | 83.2 | 1-71 |
| WINACRES VERIBEST | 567405* | | 50 | 4 | 10 | 1.20 | 10688 | 516 | 22 | 11788 | 548 | -248 | -5 | 28 | 4 | 82.4 | 1-71 |
| WOODACRES BUTTERFAT PHAROAH | 565424* | 3505 | 24 | 64 | 166 | 1.30 | 9781 | 461 | 16 | 10089 | 475 | -223 | -9 | 86 | 81 | 82.9 | 1-71 |
| WOODACRES CHIEFS FORTUNE | 568870* | | 6 | 2 | 16 | 1.00 | 9779 | 476 | 139 | 10645 | 504 | -185 | -4 | 24 | 25 | 81.9 | 1-71 |
| WOODACRES EMPORER | 549588* | 6102 | 15 | 135 | 384 | 1.90 | 10825 | 509 | 16 | 10457 | 500 | +420 | +13 | 93 | 177 | 83.5 | 1-71 |
| WOODACRES EMPORERS JUPITER | 557944* | 3102 | 7 | 1 | 18 | 2.83 | 11039 | 494 | 17 | 9896 | 439 | +317 | +15 | 27 | 21 | 84.6 | 1-71 |
| WOODACRES GALLANT KING | 566064* | | 45 | 1 | 12 | 1.42 | 7545 | 352 | 13 | 9228 | 448 | -351 | -19 | 20 | 6 | 80.3 | 1-71 |
| WOODACRES JOLLY DUKE | 568269* | 3505 | 22 | 18 | 37 | 1.08 | 9826 | 476 | 35 | 10332 | 493 | -263 | -7 | 61 | 22 | 82.1 | 1-71 |
| WOODACRES KINGS FLASH | 561798* | | 6 | 1 | 20 | 1.20 | 10564 | 495 | 21 | 10762 | 520 | -18 | -3 | 22 | | | 1-71 |
| WOODACRES KINGS MAGICIAN | 568034* | | 18 | 4 | 13 | 1.08 | 8373 | 415 | 13 | 9550 | 444 | -315 | -7 | 27 | 9 | 78.7 | 1-71 |
| WOODACRES LEADERS TRUMPETER | 521150* | 2110 | 15 | 276 | 719 | 2.58 | 9637 | 449 | 17 | 9684 | 454 | -39 | -3 | 96 | 206 | 83.4 | 1-71 |
| WOODACRES MASTER CHIEF | 557543* | 2313 | 10 | 78 | 308 | 1.83 | 10405 | 492 | 27 | 10124 | 485 | +297 | +10 | 90 | 97 | 83.4 | 1-71 |
| WOODACRES MERRY CHIEF | 566946* | 6102 | 14 | 33 | 60 | 1.28 | 9545 | 452 | 15 | 9654 | 452 | -76 | 0 | 72 | 18 | 82.4 | 1-71 |
| WOODACRES MO MASTER | 557947* | | 33 | 4 | 33 | 1.48 | 10394 | 494 | 84 | 12286 | 565 | -450 | -15 | 28 | 10 | 81.5 | 1-71 |
| WOODACRES NANCES VALIANT | 568872 | | 8 | 1 | 40 | 1.00 | 11732 | 495 | 597 | 11353 | 476 | +126 | +5 | 23 | 20 | 82.1 | 1-71 |
| WOODACRES ROYAL MASTERMAN | 563756* | 2313 | 16 | 54 | 109 | 1.60 | 10431 | 475 | 22 | 10274 | 482 | +180 | -2 | 82 | 36 | 83.4 | 1-71 |
| WOODSIDE HALL HERMES | 567152* | | 27 | 2 | 34 | 1.35 | 8154 | 402 | 23 | 8618 | 428 | -143 | -6 | 25 | | | 1-71 |
| WOOLSEY SELECT DON | 558339* | | 20 | 1 | 11 | 1.45 | 9571 | 443 | 28 | 9908 | 460 | -61 | -2 | 20 | | | 1-71 |
| WYNO HERO YANCY | 565071* | | 44 | 2 | 10 | 1.30 | 8922 | 403 | 58 | 9697 | 420 | -160 | -3 | 21 | 1 | 86.0 | 1-71 |
| YELLOW CREEK BFT GYPSY KING | 547583* | 3102 | 10 | 57 | 112 | 1.90 | 10685 | 552 | 20 | 10941 | 540 | -100 | +17 | 80 | 90 | 83.1 | 1-71 |
| YELLOW CREEK BFT JOHN GLEN | 558434* | | 8 | 8 | 25 | 1.60 | 9875 | 501 | 77 | 10225 | 478 | -124 | +11 | 43 | 9 | 80.4 | 1-71 |
| YELLOW CREEK BFT STATESMAN | 570187* | 2110 | 13 | 22 | 23 | 1.04 | 10004 | 474 | 27 | 10107 | 475 | -29 | +1 | 54 | 6 | 82.3 | 1-71 |
| YELLOW CREEK BFT VALOR | 570298 | | 10 | 4 | 10 | 1.00 | 12014 | 608 | 57 | 11450 | 565 | +207 | +15 | 28 | 6 | 84.7 | 1-71 |
| YELLOW CREEK BFT WATCHMAN | 569039* | | 27 | 8 | 22 | 1.18 | 11223 | 577 | 22 | 12068 | 624 | -223 | -10 | 37 | 15 | 84.3 | 1-71 |
| YELLOW CREEK BUTTERFAT JAMES | 568151* | | 20 | 1 | 22 | 1.32 | 9766 | 443 | 19 | 10178 | 452 | -81 | -1 | 23 | | | 1-71 |
| YELLOW CREEK C SUCCESSOR | 566443* | | 0 | 2 | 22 | 1.41 | 12005 | 611 | 17 | 11450 | 580 | +246 | +15 | 33 | 10 | 84.5 | 1-71 |
| YELLOW CREEK MR SHERIFF | 570185* | | 36 | 2 | 11 | 1.00 | 10421 | 574 | 17 | 11549 | 569 | -215 | +4 | 23 | 8 | 82.8 | 1-71 |
| YELLOW CREEK S TRAVELER | 531473* | 3102 | 19 | 99 | 310 | 1.52 | 9730 | 459 | 34 | 10259 | 477 | -414 | -12 | 89 | 110 | 82.6 | 1-71 |
| YELLOW CREEK TOP HONOR ACE | 555391* | 6102 | 0 | 8 | 19 | 2.89 | 12314 | 562 | 12 | 11000 | 510 | +641 | +26 | 44 | 15 | 85.2 | 1-71 |

# 25 HIGHEST SIRES FOR PREDICTED MILK DIFFERENCE

| Name Of Sire (1) | Reg. No. *(2) | Stud (3) | % Inc (4) | No. Herds (5) | Daughters Rec/ No. (6) | Daughters Rec/ Dau (7) | Daughters Rec/ Milk (8) | Daughters Rec/ Fat (9) | Adjusted Herdmate Avgs. No. (10) | Adjusted Herdmate Avgs. Milk (11) | Adjusted Herdmate Avgs. Fat (12) | Pred Diff Milk 13) | Pred Diff Fat (14) | % RPT (15) | Type Data No.Dau (16) | Type Data Score (17) | Date Sum'd. (18) |
|---|---|---|---|---|---|---|---|---|---|---|---|---|---|---|---|---|---|
| HOUSLEYS J CHAMPION | 558947* | 3575 | 6 | 3 | 24 | 2.25 | 13950 | 626 | 56 | 10388 | 466 | +1073 | +48 | 30 | 25 | 86.9 | 1-71 |
| GRAYCE FARMS FOREMOSTS JESTER | 559484* | 3521 | 9 | 8 | 24 | 2.50 | 11699 | 514 | 17 | 9514 | 438 | +1017 | +35 | 47 | 16 | 83.7 | 1-71 |
| LANCES KING BILLY | 557737* | 3505 | 0 | 3 | 17 | 2.00 | 13778 | 619 | 19 | 11247 | 527 | +792 | +29 | 29 | 11 | 82.8 | 1-71 |
| ROES NOR E DISTINCTION | 548128 | 3521 | 17 | 45 | 96 | 1.29 | 10677 | 500 | 11 | 9782 | 463 | +712 | +30 | 78 | 26 | 82.6 | 1-71 |
| ANSMIL CHAMPION CHUM | 561468* | 6102 | 17 | 54 | 129 | 1.78 | 10532 | 453 | 14 | 9718 | 463 | +698 | -6 | 85 | 47 | 83.9 | 1-71 |
| GUERNSEY LAND PHARAOHS PHARAOH | 546559* | 2110 | 25 | 42 | 59 | 2.56 | 10845 | 482 | 18 | 10050 | 467 | +652 | +13 | 78 | 21 | 83.1 | 1-71 |
| YELLOW CREEK TOP HONOR ACE | 555391* | 6102 | 0 | 8 | 19 | 2.89 | 12314 | 562 | 12 | 11000 | 510 | +641 | +26 | 44 | 15 | 85.2 | 1-71 |
| WELCOME FLASHS HOLLIREX | 570735* | 2110 | 4 | 19 | 25 | 1.00 | 11833 | 570 | 21 | 10777 | 513 | +629 | +34 | 54 | 6 | 82.8 | 1-71 |
| HANOVER HILL FAME SUCCESS | 558237* | 3303 | 24 | 6 | 22 | 1.86 | 12574 | 563 | 17 | 11081 | 530 | +629 | +16 | 38 | 23 | 85.7 | 1-71 |
| NORTHERN HERMES | 543158* | 3505 | 11 | 95 | 209 | 2.27 | 10283 | 463 | 15 | 9605 | 452 | +610 | +10 | 90 | 102 | 82.6 | 1-71 |
| NORGERTS ROYAL NANCE | 533769* | 3303 | 101 | 065 | 4397 | 1.73 | 10830 | 480 | 49 | 10281 | 478 | +605 | +5 | 99 | 2158 | 83.4 | 1-71 |
| CLEVERLANDS GENERAL ELDORADO | 552896* | 3575 | 4 | 5 | 37 | 2.32 | 12597 | 564 | 70 | 11369 | 523 | +594 | +21 | 42 | 19 | 81.6 | 1-71 |
| GAYOSO VIEW FAMES PATRIARCH | 562098* | 2309 | 11 | 1 | 19 | 1.79 | 12956 | 573 | 12 | 10735 | 503 | +567 | +18 | 24 | 12 | 84.7 | 1-71 |
| HOMINY HILL ACME | 550014* | 3521 | 15 | 37 | 92 | 1.91 | 11986 | 552 | 14 | 11341 | 537 | +547 | +16 | 67 | 62 | 83.5 | 1-71 |
| CLEVERLANDS CHAMPION | 568836* | | 11 | 1 | 10 | 1.10 | 15392 | 644 | 133 | 12751 | 539 | +537 | +21 | 18 | 10 | 83.4 | 1-71 |
| HOMINY HILL DELITE | 560240* | | 0 | 3 | 19 | 2.16 | 13799 | 647 | 25 | 12469 | 606 | +533 | +19 | 33 | 16 | 85.1 | 1-71 |
| GAYOSO VIEW FAMES FOREMOST | 558793* | 3303 | 9 | 13 | 52 | 2.33 | 11617 | 551 | 22 | 10739 | 513 | +528 | +24 | 53 | 41 | 84.5 | 1-71 |
| HAZELWOOD HIGH ZENITH | 510014* | 9316 | 5 | 17 | 121 | 2.86 | 11718 | 531 | 23 | 11120 | 515 | +511 | +16 | 68 | 82 | 81.9 | 1-71 |
| LYRENE MAY ROSE PRINCE | 553667* | 6102 | 15 | 123 | 312 | 1.19 | 11087 | 541 | 27 | 10619 | 509 | +502 | +34 | 89 | 277 | 84.6 | 1-71 |
| ROETTA KNIGHTS BLOSSOM MAKER | 563656* | 9113 | 19 | 37 | 119 | 1.29 | 11503 | 515 | 24 | 11006 | 513 | +493 | +7 | 78 | 64 | 82.4 | 1-71 |
| NORGERTS ROYAL TIM | 559695* | 3575 | 9 | 10 | 49 | 1.90 | 12366 | 565 | 25 | 11453 | 546 | +492 | +13 | 45 | 32 | 84.7 | 1-71 |
| WESTERN GLOW DARIMOST | 546331* | 9113 | 10 | 274 | 1404 | 1.57 | 11181 | 528 | 21 | 10796 | 504 | +486 | +29 | 97 | 942 | 84.3 | 1-71 |
| FRANCHESTER CECILIAS BONANZA | 550942* | 6102 | 16 | 370 | 1414 | 2.15 | 10054 | 462 | 34 | 9547 | 444 | +486 | +17 | 98 | 531 | 83.2 | 1-71 |
| CEDARBROOK POLLYS NANCE | 566122* | | 6 | 5 | 16 | 1.25 | 12147 | 563 | 37 | 10659 | 506 | +476 | +19 | 30 | 22 | 83.9 | 1-71 |
| BAY MEADOW BILLYS DON | 552573* | 9113 | 0 | 10 | 12 | 1.33 | 11774 | 539 | 34 | 10660 | 492 | +465 | +20 | 38 | 9 | 84.9 | 1-71 |

A. I. ORGANIZATIONS

| Stud Code | State | Name |
|---|---|---|
| 2110 | New York | Eastern Artificial Insemination Co-op., Inc., P. O. Box 518, Ithaca 14850 |
| 2309 | Pennsylvania | Atlantic Breeders Co-op., Rt. 230 By-Pass, Lancaster 17604 |
| 2313 | Pennsylvania | Sire Power, Inc., Tunkannock 18657 |
| 3102 | Ohio | NOBA, Inc., P. O. Box 607, Tiffin 44883 |
| 3303 | Illinois | Curtiss Breeding Service, Inc., Cary 60013 |
| 3407 | Michigan | General Genetics, P. O. Box 23, Jenison 49428 |
| 3503 | Wisconsin | East Central Breeders Association Co-op., P. O. Box 191, Waupun 53963 |
| 3505 | Wisconsin | Tri-State Breeders Co-op., Westby 54667 |
| 3521 | Wisconsin | Midwest Breeders Co-op., P. O. Box 469, Shawano 54166 |
| 3575 | Wisconsin | American Breeders Service, Inc., De Forest 53532 |
| 4101 | Minnesota | Minnesota Valley Breeders Association, New Prague 56071 |
| 4801 | Kansas | Kansas ABS Unit, Kansas State University, Anderson Hall, Manhattan 66502 |
| 5501 | North Carolina | N. C. Institutional Breeding Association, Department of Animal Science, North Carolina State University, Raleigh 27607 |
| 6102 | Ohio | Select Sires, Inc., 1224 Alton-Darby Road, Columbus 43228 |
| 6303 | Tennessee | West Tennessee ABA, P.O.Box 38, Yorkville 38389 |
| 7201 | Louisiana | La. Animal Breeders Co-op., Inc., Louisiana State University, Box BD, Baton Rouge 70803 |
| 9111 | Washington | Carnation Farms Breeding Service, Carnation 98014 |
| 9113 | Washington | All West Breeders, P.O. Box 197, Burlington 98233 |
| 9302 | California | Adohr Farms Inseminating Service, P.O.Box 88, Camarillo 93010 |
| 9303 | California | Excelsior Breeding Service, 7401 Adams, Rt. 1, Box 128, Corona 91720 |
| 9316 | California | Genetics, Inc., P. O. Box 938, Hughson 95326 |
| 9401 | Puerto Rico | Puerto Rico Artificial Insemination Center, Inc., P. O. Box 958, Dorado 00646 |
| 9601 | Alaska | Matanuska Valley Breeders Association, Palmer 99645 |

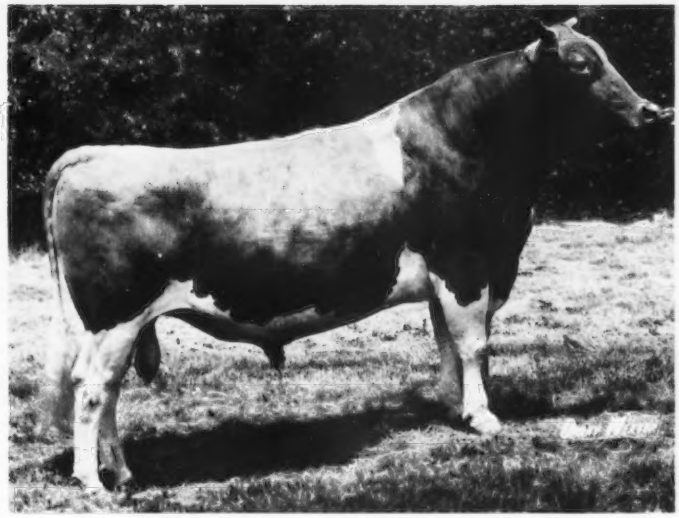

# BUTTERFAT

# BOMBSHELL!

It's a little early to send up flares, but the oldest **MULHOCAWAY BUTTERFAT ANDREW** daughters are really milking up a storm.

And from all accounts, they're doing it through some of the nicest two-year-old udders in the breed.

Not surprising, really – not when you remember that **"ANDREW"** is by our old-and-gold **MULHOCAWAY BUTTERFAT DISPATCH.**

And Lynbrook M.B.W. Alexis – dam of **"ANDREW"** – was a milk cow that looked the part – "VG–5X"!

Tie it all in a bundle and you have one of the most promising young Butterfat-bred bulls around. And He's rarin' to go to work for you – like today.

Ask your local **CURTiSSMAN** about **"ANDREW."** Or write for details on **CURTiSS** do-it-yourself A.I. No obligation either way. Just **OPPORTUNITY** – with a capital **"Y"** as in **"You"!**

**All semen processed under health standards recommended by A.V.M.A. and adopted by N.A.A.B.**

**CURTiSS®**
**BREEDING SERVICE**
CARY, ILL. 60013 ■ 312/639-2141

# WOODACRES COMPLETE DISPERSAL – AT THE FARM

**PRINCETON, NEW JERSEY** — **MONDAY, MAY 3, 1971 – 11:00 A.M.**

**A.W. HOBLER, Owner** — **M. B. SOWERBY, Manager**
Tel: 609–466-0361

## 100 HEAD . . . . 3 Bulls – 39 Cows – 26 Bred Heifers – 32 Open Heifers

The Bulls . . . A Master Chief Out Of An Excellent Billy From The Gold Star Miss Tingle Family

### WOODACRES MASTER HYLITE – Born August 9, 1970

**Maternal brother to Woodacres Dari Hylite, All-American Bull Calf, 1969, now in service at Sire Power, and to McDonald Farms Darimost King, in service at Hoard's Dairyman Farm.**
**Sire: Woodacres Master Chief,** AI Gold Star Sire, a son of Rosalayn Master's Mary May (E), Res. A-A 2-Year-Old, 1959. 9 lactations total 151,537 lbs. milk, 7,373 lbs. fat, 3,194 days, 3 were Class Leading records that included *19814 – *1067 – 4-8HIR – 305 – 2x.

His Dam – In Sale

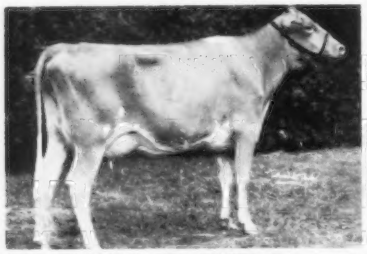

**McDONALD FARMS B. HYACINTH** (E 4 times), 16270 – 676 – 4-6DHIR – 305 – 2x. On retest with 11433 – 511 – 6-7DHIR – 164 days–2x, still on test. Due 9/3/71 to Housley's J. Champion. Sire: **Burger's Place Billy,** AI Gold Star Sire. Dam: **McDonald Farms Jolly Cyrene** (VG), 11780 – 618 – 5yrs – 305 – 2x.

His Dam's Granddam

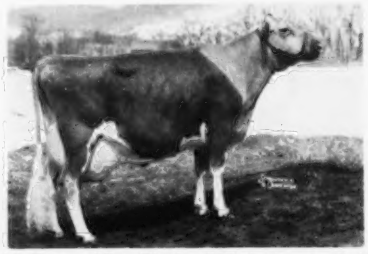

**McDonald Farms Miss Tingle** (VG 5 times), Gold Star Dam. 8 lactations total 131,031 lbs. milk, 6,114 lbs. fat, 3,188 days, including *16044 – 763 – Jr3 – 365 – 2x, 17225 – 795 – 6yrs – 365 – 2x, 15180 – 727 – 8yrs – 305 – 2x. 4 tested daughters.

**2 Sons Of Emporer – One Out Of An Excellent, Reserve All-American – The Other Out Of The Strong Fame's Melinda Family.**

### WOODACRES EMPEROR'S CHIEF – Born August 11, 1970

**Sire: . . . Woodacres Emporer,** AI Gold Star Sire, a son of Senecaside Meryl (E 7 times–94.5 in 1961), 5 times All-American Aged Cow, a National Grand Champion, 1957, 1958, 1959.

His Dam

**His Dam – In Sale**
**← ROYLANN HOPEFUL NODA (E '70)**
11050 – 493 – 3-8DHIR – 305 – 2x, on retest, 10545 – 532 – 4-10 – 2x in 162 days. 1st 3-Year-Old, Pa. A-A Dairy Show, 2nd, National Guernsey Show, 1969. She is by a son of Jolly Val and Redlands Dreamers Nod (VG 7 times), 10 lactations, 141,682 lbs. milk, 7,959 lbs. fat, 3,395 days, include 16660 – 901 – 12DHIR – 305 – 2x. Her dam, **Roylann Hopeful Nancy** (VG), 12250 – 546 – 3-2DHIR – 305 – 2x, is by Nance.

### WOODACRES EMPEROR'S LINCOLN

Born February 20, 1970

**Sire: Woodacres Emporer,** AI Gold Star Sire

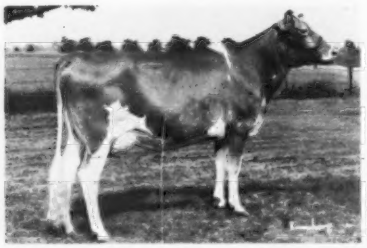

**Holliknoll Winston's Linda.** Sold for $2,100 to Chester and Barbara Williams. 2nd high animal in Woodacres Production Sale, 1970. 12880 – 599 – 3-1DHIR – 305 – 2x. Sire: Holliknoll C. Winston, a son of Holliknoll Captain, Gold Star Sire 4/64, and out of Holliknoll Proud Bea (E–92.0), 15350 – 728 – Sr4DHIR – 305 – 2x.

His Dam's Dam

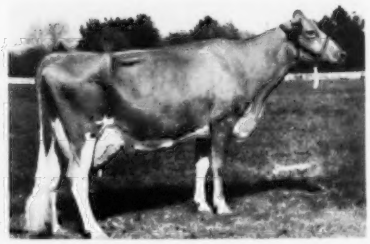

**Holliknoll Bond's Melinda** (VG 4 times), 18870 – 854 – 6-8DHIR – 365 – 2x, 19900 – 876 – 7-11DHIR – 365 – 2x. Next Dam: Western Glow Fame's Melinda, 9 lactations total 120,356 lbs. milk, 5,542 lbs. fat, 3,167 days, including 16580 – 725 – 11DHIR – 305 – 2x, 3 sons, 4 tested daughters.

For Catalogs or Further Information Write:

**THE MERRYMAN COMPANY, SPARKS, MARYLAND 21152**

**John B. Merryman, Sparks, Md.**
**Tel. 301–771-4624**

**George W. Snyder, St. Johns, Pa. 18247**
**Tel. 717–788-3029**

XUM